

SHEET INDEX	
SHEET NUMBER	SHEET TITLE
1	G1.0 COVER
2	G1.1 SHEET INDEX
3	G1.2 SHEET INDEX
4	G1.3 SITE PLAN
5	G1.4 CONST SEQUENCING
6	G1.5 GENERAL NOTES
7	G1.6 LEGEND
8	V1.0 SITE BOUNDARIES, EASEMENTS, FLOOD ZONES, AND SHEET INDEX
9	V1.1 TOPOGRAPHIC SURVEY AREA 1
10	V1.2 TOPOGRAPHIC SURVEY AREA 2
11	V1.3 TOPOGRAPHIC SURVEY AREA 3
12	V1.4 TOPOGRAPHIC SURVEY AREA 4
13	V1.5 TOPOGRAPHIC SURVEY AREA 5
14	V1.6 TOPOGRAPHIC SURVEY AREA 6
15	V1.7 TOPOGRAPHIC SURVEY AREA 7
16	V1.8 TOPOGRAPHIC SURVEY AREA 8
17	V1.9 TOPOGRAPHIC SURVEY AREA 9
18	V2.0 SURVEY NOTES
19	D1.0 TESC, DEMOLITION, AND REMEDIATION PLAN AREA 1
20	D1.1 TESC, DEMOLITION, AND REMEDIATION PLAN AREA 2
21	D1.2 TESC, DEMOLITION, AND REMEDIATION PLAN AREA 3
22	D1.3 TESC, DEMOLITION, AND REMEDIATION PLAN AREA 4
23	D1.4 TESC, DEMOLITION, AND REMEDIATION PLAN AREA 5
24	D1.5 TESC, DEMOLITION, AND REMEDIATION PLAN AREA 6
25	D1.6- STRIPPING PLAN
26	D1.7 DEMOLITION AND TESC NOTES
27	D1.8 EROSION CONTROL DETAILS
28	D1.9 BUILDING DEMO ELVATIONS
29	D1.10 BUILDING DEMO ELVATIONS
30	C1.0 SITE PLAN AREA 1
31	C1.1 SITE PLAN AREA 2
32	C1.2 SITE PLAN AREA 3
33	C1.3 SITE PLAN AREA 4
34	C1.4 SITE PLAN AREA 5
35	C1.5 SITE PLAN AREA 6
36	C1.6 SITE NOTES
37	C1.7 SITE LOCATION SCHEDULE
38	C1.8 SITE DETAILS
39	C1.9 SITE DETAILS
40	C1.10 SITE DETAILS
41	C1.11 SITE DETAILS
42	C1.12 SITE PART PLANS
43	C1.13 SITE PART PLANS
44	C1.14 SITE PART PLANS
45	C1.15 SITE DETAILS
46	C1.16 SITE DETAILS
47	C1.17 SITE DETAILS
48	C1.18 SITE DETAILS
49	C1.19 SITE DETAILS

SHEET INDEX, continued	
SHEET NUMBER	SHEET TITLE
50	C2.0 GRADING & DRAINAGE PLAN AREA 1
51	C2.1 GRADING & DRAINAGE PLAN AREA 2
52	C2.2 GRADING & DRAINAGE PLAN AREA 3
53	C2.3 GRADING & DRAINAGE PLAN AREA 4
54	C2.4 GRADING & DRAINAGE PLAN AREA 5
55	C2.5 GRADING & DRAINAGE PLAN AREA 6
56	C2.6 GRADING AND DRAINAGE LOCATION SCHEDULE AND NOTES
57	C2.7 SITE SECTIONS
58	C2.8 SITE SECTIONS
59	C2.9 STORM DRAINAGE PROFILES
60	C2.10 STORM DRAINAGE PROFILES
61	C2.11 STORM DRAINAGE PROFILES
62	C2.12 STORM DRAINAGE PROFILES
63	C2.13 STORM DRAINAGE PROFILES
64	C2.14 STORM DRAINAGE PROFILES
65	C2.15 STORM DRAINAGE PROFILES
66	C2.16 STORM DRAINAGE PROFILES
67	C2.17 STORM DRAINAGE PROFILES
68	C2.18 STORM DRAINAGE PROFILES
69	C2.19 STORM DRAINAGE PROFILES
70	C2.20 STORM DRAINAGE PROFILES
71	C2.21 STORM DRAINAGE DETAILS
72	C2.22 STORMWATER TREATMENT VAULT DETAILS
73	C2.23 STORMWATER TREATMENT VAULT DETAILS
74	C2.24 STORMFILTER DETAILS
75	C2.25 STORM DRAINAGE DETAILS
76	C2.26 STORM DRAINAGE DETAILS
77	C2.27 STORM DRAINAGE DETAILS
78	C2.28 BIORETENTION PLAN
79	C2.29 BIORETENTION PLANTING PLAN
80	C2.30 BLAIR WATERWAY OUTFALL PLAN
81	C2.31 SOUTH DRIVEWAY DRAINAGE PLAN
82	C2.32 NORTH DRIVE GRADING AND DRAINAGE PLAN
83	C2.33 BLAIR OUTFALL PROFILE AND SECTIONS
84	C2.34 BLAIR OUTFALL DETAILS
85	C3.0 PAVING PLAN AREA 1
86	C3.1 PAVING PLAN AREA 2
87	C3.2 PAVING PLAN AREA 3
88	C3.3 PAVING PLAN AREA 4
89	C3.4 PAVING PLAN AREA 5
90	C3.5 PAVING PLAN AREA 6
91	C3.6 PAVING LOCATION SCHEDULE
92	C3.7 PAVING DETAILS
93	C3.8 PAVING DETAILS
94	U1.0 UTILITY PLANS AREA 1
95	U1.1 UTILITY PLANS AREA 2
96	U1.2 UTILITY PLANS AREA 3
97	U1.3 UTILITY PLANS AREA 4
98	U1.4 UTILITY PLANS AREA 5

[illegible]

THIS DRAWING IS THE PROPERTY OF THE PORT OF TACOMA AND SHALL NOT BE USED ON OTHER WORK, DISCLOSED, COPIED, IN WHOLE OR IN PART, WITHOUT WRITTEN PERMISSION



SHEET INDEX, continued	
SHEET NUMBER	SHEET TITLE
99	U1.5 UTILITY PLANS AREA 6
100	U1.6 UTILITY LOCATION SCHEDULE
101	U1.7 UTILITY PROFILES
102	U1.8 UTILITY PROFILES
103	U1.9 UTILITY PROFILES
104	U1.10 UTILITY PROFILES
105	U1.11 UTILITY PROFILES
106	U1.12 UTILITY PROFILES
107	U1.13 UTILITY DETAILS
108	U1.14 UTILITY DETAILS
109	U1.15 UTILITY DETAILS
110	U1.16 UTILITY DETAILS
111	U1.17 UTILITY DETAILS
112	U1.18 UTILITY LOCATION PLAN AREA 1
113	U1.19 UTILITY LOCATION PLAN - AREA 2
114	U1.20 - UTILITY LOCATION PLAN- AREA 3
115	U1.21 UTILITY LOCATION PLAN - AREA 4
116	U1.22 -UTILITY LOCATION PLAN - AREA 5
117	U1.23 UTILITY LOCATION PLAN - AREA 6
118	U1.24 UTILITY ELECTRICAL SCHEDULE
119	E1.0 ELECTRICAL SYMBOL LEGEND AND ABBREVIATIONS
120	E1.1 ELECTRICAL 13.8kv POWER DISTRIBUTION PLAN
121	E1.2 ELECTRICAL LOW VOLTAGE POWER DISTRIBUTION PLAN AREA 1
122	E1.3 ELECTRICAL LOW VOLTAGE POWER DISTRIBUTION PLAN AREA 2
123	E1.4 ELECTRICAL LOW VOLTAGE POWER DISTRIBUTION PLAN AREA 3
124	E1.5 ELECTRICAL LOW VOLTAGE POWER DISTRIBUTION PLAN AREA 4
125	E1.6 ELECTRICAL LOW VOLTAGE POWER DISTRIBUTION PLAN AREA 5
126	E1.7 ELECTRICAL LOW VOLTAGE POWER DISTRIBUTION PLAN AREA 6
127	E1.8 ELECTRICAL GROUNDING
128	E1.9 ELECTRICAL RAILROAD POWER AND LIGHTING PLAN
129	E1.10 ELECTRICAL DATA DISTRIBUTION PLAN AREA 1
130	E1.11 ELECTRICAL DATA DISTRIBUTION PLAN AREA 2
131	E1.12 ELECTRICAL DATA DISTRIBUTION PLAN AREA 3
132	E1.13 ELECTRICAL DATA DISTRIBUTION PLAN AREA 4
133	E1.14 ELECTRICAL DATA DISTRIBUTION PLAN AREA 5
134	E1.15 ELECTRICAL DATA DISTRIBUTION PLAN AREA 6
135	E1.16 ELECTRICAL ONE LINE DIAGRAM
136	E1.17 ELECTRICAL DETAILS - SERVICE POINT PLANS
137	E1.18 ELECTRICAL DETAILS - INSTALLATION DETAILS
138	E1.19 ELECTRICAL DETAILS - HANDHOLES AND DUCTBANKS
139	E1.20 ELECTRICAL LIGHTING DETAILS - LIGHT POLES
140	E1.21 ELECTRICAL LIGHTING DETAILS - LIGHTING CONTROLS
141	E1.22 ELECTRICAL PANEL SCHEDULES
142	E1.23 ELECTRICAL CONDUIT/CABLE, AND FIXTURE SCHEDULES
143	E1.24 ELECTRICAL MANHOLE SCHEDULES
144	L1.0 LANDSCAPE PLAN AREA 1
145	L1.1 LANDSCAPE PLAN AREA 2
146	L1.2 LANDSCAPE PLAN AREA 3
147	L1.3 LANDSCAPE PLAN AREA 4

SHEET INDEX, continued	
SHEET NUMBER	SHEET TITLE
148	L1.4 LANDSCAPE PLAN AREA 5
149	L1.5 LANDSCAPE PLAN AREA 6
150	L1.6 ENLARGED LANDSCAPE PLAN AREA 2
151	L1.7 ENLARGED LANDSCAPE PLAN AREA 2
152	L1.8 ENLARGED LANDSCAPE PLAN AREA 2
153	L1.9 ENLARGED LANDSCAPE PLAN AREA 3
154	L1.10 ENLARGED LANDSCAPE PLAN AREA 3
155	L1.11 LANDSCAPE NOTES AND DETAILS
156	L2.0 IRRIGATION PLAN AREA 2
157	L2.1 IRRIGATION PLAN AREA 3
158	L2.2 ENLARGED IRRIGATION PLAN AREA 2
159	L2.3 ENLARGED IRRIGATION PLAN AREA 2
160	L2.4 ENLARGED IRRIGATION PLAN AREA 2
161	L2.5 ENLARGED IRRIGATION PLAN AREA 3
162	L2.6 ENLARGED IRRIGATION PLAN AREA 3
163	L2.7 IRRIGATION LEGEND, NOTES AND DETAILS

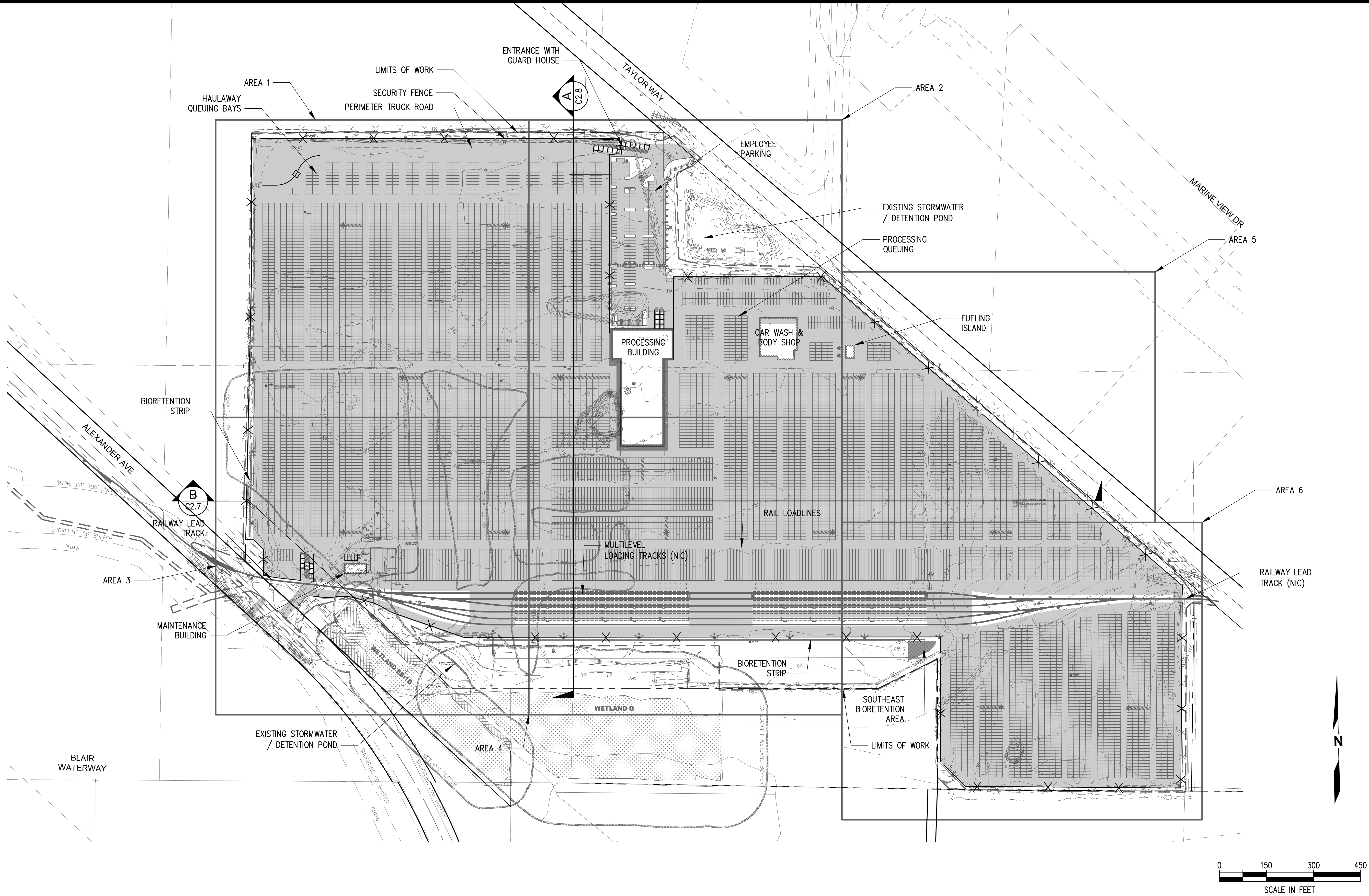
[illegible]



OVERALL SITE PLAN
1" = 150'

G1.3 4 OF 163	PARCEL 77 AUTO IMPORT TERMINAL				APPROVED:		CMB	5/7/2018												
	SITE PLAN						CHECKED BY	DATE												
							SWK	5/9/2018												
							PROJ. ENGR	DATE												
CONT/CONS: 070770	TOWNSHIP: 21N	RANGE: 3E	SECTION: 36	DIRECTOR ENG. DATE					chennett May 10, 2018											
M. ID: 201020.01	DAT-HRZ: W83-SF	VERT: PORT OF TACOMA BM#	PRINTED BY:					5/9/2018												
PHASE: BID SET	PARCEL: MUI TYPE	DRAWING SCALE: AS SHOWN	PORT ADDRESS: ONE SITCUM PLAZA					TACOMA WA 98401-1837												
<div><div><div>2407 North 31st Street, Suite 100 Tacoma, Washington 98407 (253) 396-0150 Fax (253) 396-0162</div></div><div><div>kpff K. P. F. F. P.O. BOX 1837 TACOMA, WA 98401 (253) 396-0162</div></div></div> <table border="1"><tr><td>MARK:</td><td>REVISION:</td><td>BY:</td><td>DATE:</td></tr><tr><td> </td><td> </td><td> </td><td> </td></tr><tr><td> </td><td> </td><td> </td><td> </td></tr></table>									MARK:	REVISION:	BY:	DATE:								
MARK:	REVISION:	BY:	DATE:																	

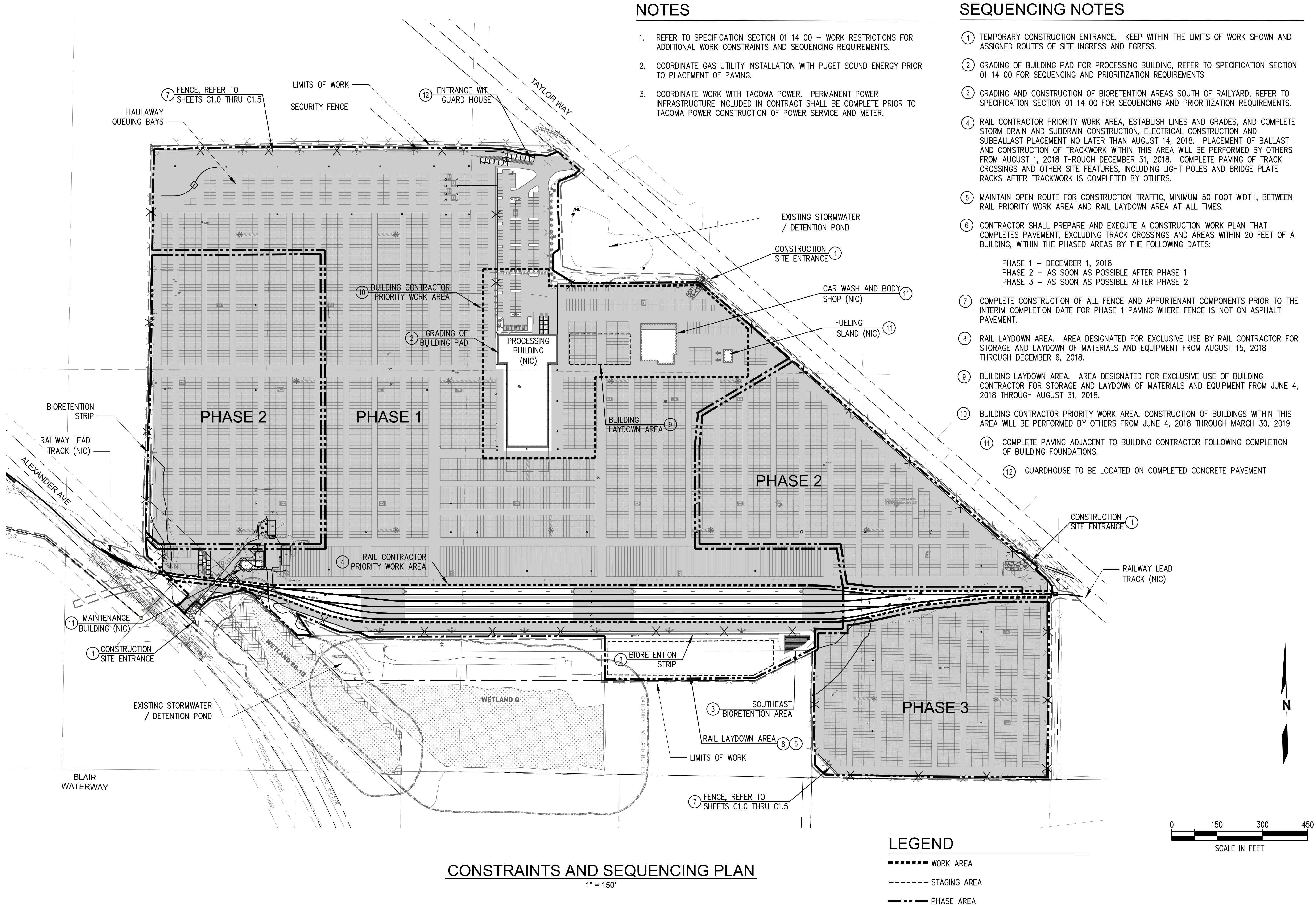

CONSTRAINTS AND SEQUENCING PLAN
1" = 150'

NOTES

1. REFER TO SPECIFICATION SECTION 01 14 00 – WORK RESTRICTIONS FOR ADDITIONAL WORK CONSTRAINTS AND SEQUENCING REQUIREMENTS.
2. COORDINATE GAS UTILITY INSTALLATION WITH PUGET SOUND ENERGY PRIOR TO PLACEMENT OF PAVING.
3. COORDINATE WORK WITH TACOMA POWER. PERMANENT POWER INFRASTRUCTURE INCLUDED IN CONTRACT SHALL BE COMPLETE PRIOR TO TACOMA POWER CONSTRUCTION OF POWER SERVICE AND METER.

SEQUENCING NOTES

1. TEMPORARY CONSTRUCTION ENTRANCE. KEEP WITHIN THE LIMITS OF WORK SHOWN AND ASSIGNED ROUTES OF SITE INGRESS AND EGRESS.
2. GRADING OF BUILDING PAD FOR PROCESSING BUILDING, REFER TO SPECIFICATION SECTION 01 14 00 FOR SEQUENCING AND PRIORITIZATION REQUIREMENTS.
3. GRADING AND CONSTRUCTION OF BIORETENTION AREAS SOUTH OF RAILYARD, REFER TO SPECIFICATION SECTION 01 14 00 FOR SEQUENCING AND PRIORITIZATION REQUIREMENTS.
4. RAIL CONTRACTOR PRIORITY WORK AREA, ESTABLISH LINES AND GRADES, AND COMPLETE STORM DRAIN AND SUBDRAIN CONSTRUCTION, ELECTRICAL CONSTRUCTION AND SUBBALLAST PLACEMENT NO LATER THAN AUGUST 14, 2018. PLACEMENT OF BALLAST AND CONSTRUCTION OF TRACKWORK WITHIN THIS AREA WILL BE PERFORMED BY OTHERS FROM AUGUST 1, 2018 THROUGH DECEMBER 31, 2018. COMPLETE PAVING OF TRACK CROSSINGS AND OTHER SITE FEATURES, INCLUDING LIGHT POLES AND BRIDGE PLATE RACKS AFTER TRACKWORK IS COMPLETED BY OTHERS.
5. MAINTAIN OPEN ROUTE FOR CONSTRUCTION TRAFFIC, MINIMUM 50 FOOT WIDTH, BETWEEN RAIL PRIORITY WORK AREA AND RAIL LAYDOWN AREA AT ALL TIMES.
6. CONTRACTOR SHALL PREPARE AND EXECUTE A CONSTRUCTION WORK PLAN THAT COMPLETES PAVING, EXCLUDING TRACK CROSSINGS AND AREAS WITHIN 20 FEET OF A BUILDING, WITHIN THE PHASED AREAS BY THE FOLLOWING DATES:

PHASE 1 – DECEMBER 1, 2018
PHASE 2 – AS SOON AS POSSIBLE AFTER PHASE 1
PHASE 3 – AS SOON AS POSSIBLE AFTER PHASE 2
7. COMPLETE CONSTRUCTION OF ALL FENCE AND APPURTENANT COMPONENTS PRIOR TO THE INTERIM COMPLETION DATE FOR PHASE 1 PAVING WHERE FENCE IS NOT ON ASPHALT PAVEMENT.
8. RAIL LAYDOWN AREA. AREA DESIGNATED FOR EXCLUSIVE USE BY RAIL CONTRACTOR FOR STORAGE AND LAYDOWN OF MATERIALS AND EQUIPMENT FROM AUGUST 15, 2018 THROUGH DECEMBER 6, 2018.
9. BUILDING LAYDOWN AREA. AREA DESIGNATED FOR EXCLUSIVE USE OF BUILDING CONTRACTOR FOR STORAGE AND LAYDOWN OF MATERIALS AND EQUIPMENT FROM JUNE 4, 2018 THROUGH AUGUST 31, 2018.
10. BUILDING CONTRACTOR PRIORITY WORK AREA. CONSTRUCTION OF BUILDINGS WITHIN THIS AREA WILL BE PERFORMED BY OTHERS FROM JUNE 4, 2018 THROUGH MARCH 30, 2019.
11. COMPLETE PAVING ADJACENT TO BUILDING CONTRACTOR FOLLOWING COMPLETION OF BUILDING FOUNDATIONS.
12. GUARDHOUSE TO BE LOCATED ON COMPLETED CONCRETE PAVEMENT

LEGEND

- WORK AREA
- STAGING AREA
- . - . - PHASE AREA



Port of Tacoma 2407 North 31st Street, Suite 100 Tacoma, Washington 98407 (253) 396-0150 Fax (253) 396-0162 P.O. BOX 1837 TACOMA, WA 98401 (253) 396-0441	kpff KIMLEY-HORN AND PROFESSIONAL ENGINEERS INC. WASHINGTON STATE REGISTERED ENGINEERS NO. 12721 EXPIRATION DATE 12/31/18	APPROVED:		CMB	5/7/2018	
		CHECKED BY	DATE	SWK	5/9/2018	
CONSTRAINTS AND SEQUENCING PLANS		DIRECTOR	ENG. DATE	PRINTED BY:	chennett May 10, 2018	
		PROJECT	ENG. DATE	PROJECT	ADDRESS: ONE SITCUM PLAZA TACOMA WA 98401-1837	
G1.4 5 OF 163	CONTRACT/CONS:	070770	TOWNSHIP:	21N	SECTION:	36
	M. ID:	201020.01	DAT-HRZ:	W83-SF	VERT:	PORT OF TACOMA BM#
	PHASE:	BID SET	PARCEL:	MULTIPLE	DRAWING SCALE:	AS SHOWN
	THIS DRAWING IS THE PROPERTY OF THE PORT OF TACOMA AND SHALL NOT BE USED ON OTHER WORK, DISCLOSED, COPIED, IN WHOLE OR IN PART, WITHOUT WRITTEN PERMISSION					

3. ALL CONSTRUCTION SHALL BE IN ACCORDANCE WITH PERMIT CONDITIONS, CITY OF TACOMA STANDARDS, AREMA, TACOMA RAIL, AND WASHINGTON STATE DEPARTMENT OF TRANSPORTATION (WSDOT) STANDARD SPECIFICATIONS 2018.
2. BEFORE ANY CONSTRUCTION MAY BEGIN, THE CONTRACTOR SHALL HOLD A PRE-CONSTRUCTION MEETING WITH THE PORT AND CITY OF TACOMA PERMIT DEPARTMENT AND INSPECTION STAFF.
3. A COPY OF THESE APPROVED PLANS AND ALL AMENDMENTS SHALL BE ON THE CONSTRUCTION SITE AT ALL TIMES.
4. IT SHALL BE THE CONTRACTORS RESPONSIBILITY TO OBTAIN ALL CONSTRUCTION EASEMENTS IF NECESSARY BEFORE INITIATING OFF-SITE WORK.
5. THE CONTRACTOR SHALL BE RESPONSIBLE FOR PROVIDING ADEQUATE SAFEGUARDS, SAFETY DEVICES, PROTECTIVE EQUIPMENT, FLAGGERS, SPOTTERS, AND ANY OTHER NEEDED ACTIONS TO PROTECT THE LIFE, HEALTH, AND SAFETY OF THE PUBLIC, AND OF THE CONTRACTOR. ANY WORK WITHIN THE TRAVELLED RIGHT OF WAY THAT MAY INTERRUPT NORMAL TRAFFIC FLOW SHALL REQUIRE AT LEAST ONE FLAGGER FOR EACH LANE OF TRAFFIC AFFECTED. THE CONTRACTOR SHALL BE RESPONSIBLE FOR DEVELOPING TEMPORARY TRAFFIC CONTROL PLANS, PERMITTING, AND COORDINATION TO PROVIDE ADEQUATE TEMPORARY TRAFFIC CONTROL ACCORDING TO THE MANUAL OF UNIFORM TRAFFIC CONTROL DEVICES AND WSDOT STANDARD PLANS.
6. PRIOR TO THE START OF EXCAVATION, THE CONTRACTOR SHALL CALL 1-800-424-555 FOR UTILITY LOCATES AND COORDINATE UTILITY WORK WITH THE UTILITY SERVICE PROVIDER.
7. FEMA FLOODPLAIN LIMITS SHOWN ON PLANS ARE BASED ON CITY OF TACOMA GIS MAPPING OF FLOOD INSURANCE RATE MAPS EFFECTIVE MARCH 7, 2017.
8. AREAS OF CAPPED REMNANT CONTAMINATION, REMEDIATED CONTAMINATION, AND BURIED CONCRETE FOUNDATIONS EXIST THROUGHOUT THE PROJECT SITE. REFER TO SHEETS D1.0 THRU D1.5 FOR APPROXIMATE LOCATIONS.
9. THE EXISTENCE, LOCATION AND CHARACTERISTICS OF UNDERGROUND UTILITIES SHOWN ON THESE PLANS HAS BEEN OBTAINED FROM A REVIEW OF AVAILABLE RECORD DATA. NO REPRESENTATION IS MADE AS TO THE ACCURACY OR COMPLETENESS OF SAID UTILITY INFORMATION. THE CONTRACTOR SHALL POTHOLE OR OTHERWISE CONFIRM CONDITIONS. IF CONDITIONS DIFFER FROM THOSE SHOWN ON THE PLANS, THE CONTRACTOR SHALL NOTIFY THE ENGINEER AND SHALL NOT BEGIN CONSTRUCTION UNTIL THE CHANGED CONDITIONS HAVE BEEN EVALUATED. THE CONTRACTOR SHALL TAKE PRECAUTIONARY MEASURES TO PROTECT THE UTILITY LINES SHOWN AND ANY OTHER LINES NOT OF RECORD OR NOT SHOWN ON THESE PLANS.
10. TACOMA POWER HAS OVERHEAD 115kV TRANSMISSION LINE IN THE PROJECT AREA AND 13.8kV OVERHEAD DISTRIBUTION ALONG ALEXANDER AVENUE AND TAYLOR WAY. BEWARE AND UNDERSTAND WAC 296-155-53408 WHEN WORKING NEAR ENERGIZED ELECTRICAL CONDUCTORS AND EQUIPMENT. THE SYSTEM HAS POLES, DOWN GUYS, ANCHORS, OVERHEAD AND UNDERGROUND ELECTRICAL CONDUCTORS AND MISCELLANEOUS FIXTURES AND DEVICES ON AND OFF SITE.
11. TACOMA WATER FACILITIES MUST REMAIN ACCESSIBLE AT ALL TIMES. ANY DAMAGES TO TACOMA WATER FACILITIES WILL BE REPAIRED BY TACOMA WATER CREWS AT THE EXPENSE OF THE CONTRACTOR.

1. WASHINGTON STATE COORDINATE SYSTEM, SOUTH ZONE, NAD83-2011. REFER TO SHEET V2.0 FOR ADDITIONAL INFORMATION.

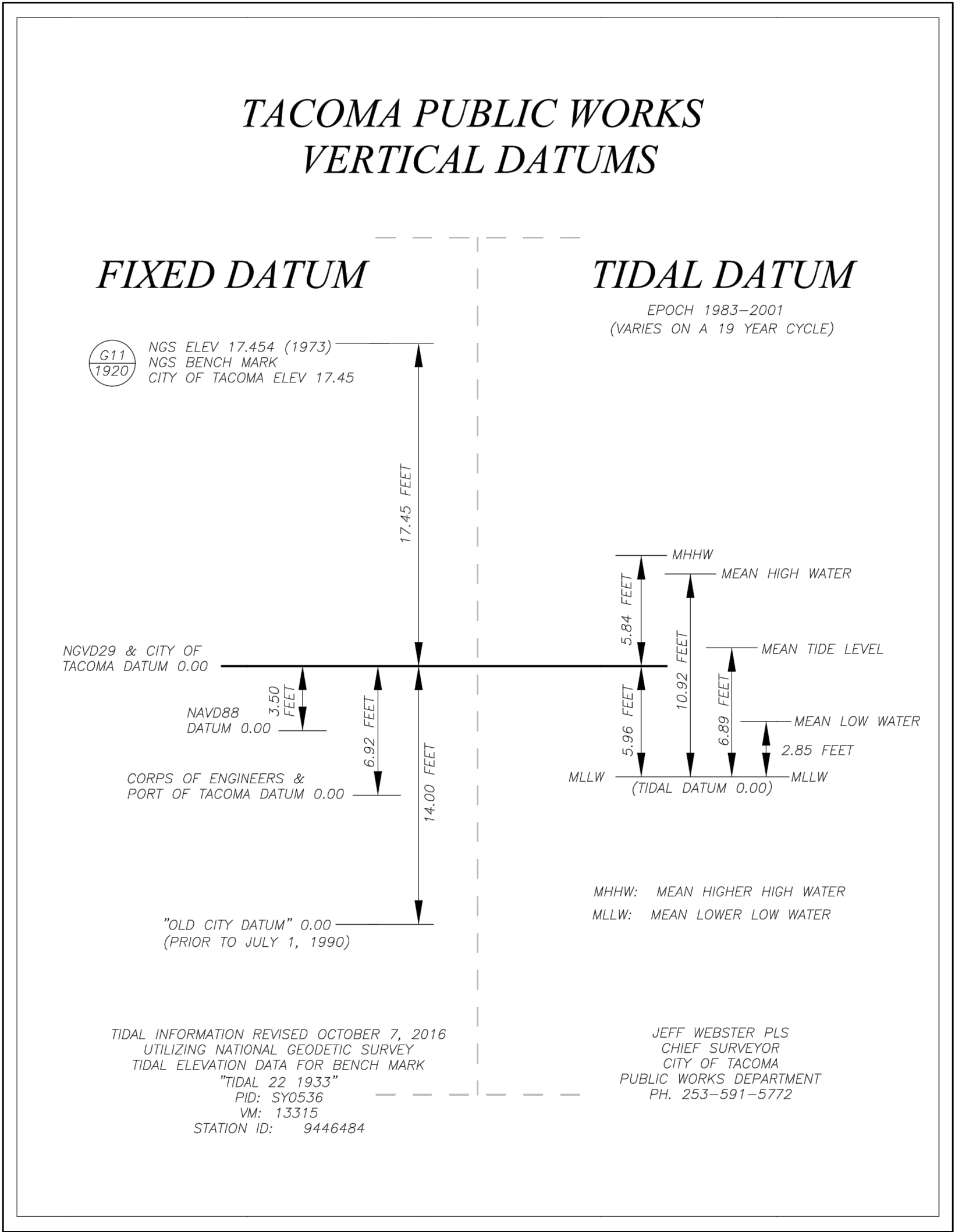
1. PORT OF TACOMA – MLLW 1983-2001 EPOCH REFER TO SHEETS V1.0 AND V2.0 FOR MONUMENT LOCATIONS AND ADDITIONAL INFORMATION.



<div>G1.5</div> <div>6 OF 163</div>										<div>PARCEL 77 AUTO IMPORT TERMINAL</div>										<div>APPROVED:</div>										<div>OMB 5/7/2018</div>										<div></div>										<div></div>										<div></div>																			
<div>GENERAL NOTES</div>										<div>CHECKED BY DATE</div>										<div>BY: DATE:</div>										<div>REVISION:</div>										<div>MARK:</div>										<div>2407 North 31st Street, Suite 100 Tacoma, Washington 98407 (253) 396-0150 Fax (253) 396-0162</div>																													
<div>TOWNSHIP: 21N</div>										<div>RANGE: 3E</div>										<div>SECTION: 36</div>										<div>SWK 5/9/2018</div>										<div>PROJ. ENGR DATE</div>										<div>PRINTED BY: cbennett May 10, 2018</div>										<div>PORT ADDRESS: ONE SITCUM PLAZA</div>										<div>TACOMA WA, 98401-1837</div>									
<div>CON/CONS: 070770</div>										<div>DAT-HRZ: W83-SF</div>										<div>VERT: PORT OF TACOMA BM#</div>										<div>DIRECTOR ENG. DATE</div>										<div>APPR: DATE:</div>										<div>PHASE:</div>										<div>BID SET</div>																			
<div>PARCEL: MULTIPLE</div>										<div>DRAWING SCALE: AS SHOWN</div>										<div>DATE: 5/9/2018</div>										<div>DATE: 5/9/2018</div>										<div>DATE: 5/9/2018</div>										<div>DATE: 5/9/2018</div>										<div>DATE: 5/9/2018</div>																			

THIS DRAWING IS THE PROPERTY OF THE PORT OF TACOMA AND SHALL NOT BE USED ON OTHER WORK, DISCLOSED, COPIED, IN WHOLE OR IN PART, WITHOUT WRITTEN PERMISSION

ABBREVIATIONS

#	NUMBER	HAZMAT	HAZARDOUS MATERIALS
ø	DIAMETER	HDPE	HIGH DENSITY POLYETHYLENE
⊙	AT	HMA	HOT MIX ASPHALT
AB	AGGREGATE BASE	HORZ	HORIZONTAL
AC	ASPHALT CONCRETE	HSSD	HIGH STRENGTH STORM DRAIN
ACI	AMERICAN CONCRETE INSTITUTE	HT	HEIGHT
ACP	ASBESTOS CONCRETE PIPE OR ASPHALTIC CONCRETE PAVEMENT	ID	INSIDE DIAMETER
		IE	INVERT ELEVATION
ADDL	ADDITIONAL	IN	INCH
ADJ	ADJACENT	INCL	INCLUDE
ADMIN	ADMINISTRATION	IR	INDUSTRIAL REMEDIATION
AGGR	AGGREGATE	JB	JUNCTION BOX
ALT	ALTERNATE	JS	JUNCTION STRUCTURE
ANSI	AMERICAN NATIONAL STANDARDS INSTITUTE	JT	JOINT
APP or APPVD	APPROVED	KIP(S)	KILOPOUND(S)
APPROX	APPROXIMATE	L	LENGTH
APWA	AMERICAN PUBLIC WORKS ASSOCIATION	LAT	LATERAL
AREA	AMERICAN RAILWAY ENGINEERING ASSOCIATION	LB	POUND
AREMA	AMERICAN RAILWAY ENGINEERING MAINTENANCE OF WAY ASSOCIATION	LF	LINEAL FOOT
		LH	LEFT HAND
		LIN	LINEAL or LINEAR
ASTM	AMERICAN SOCIETY FOR TESTING AND MATERIALS	LOL	LAYOUT LINE
AVG	AVERAGE	MAX	MAXIMUM
AWS	AMERICAN WELDING SOCIETY	MH	MANHOLE
AWWA	AMERICAN WATER WORKS ASSOCIATION	MHHW	MEAN HIGHER HIGH WATER
BFO	BURIED FIBER OPTIC	MHW	MEAN HIGH WATER
BLDG	BUILDING	MIN	MINIMUM
BM	BENCH MARK or BEAM	MISC	MISCELLANEOUS
BMP or BMP'S	BEST MANAGEMENT PRACTICES	MJ	MECHANICAL JOINT
BNSF	BURLINGTON NORTHERN SANTA FE	MLLW	MEAN LOWER LOW WATER
BOP	BOTTOM OF PIPE	MLW	MEAN LOW WATER
BOT	BOTTOM	MSP	MANUAL OF STANDARD PRACTICE
BRG	BEARING	MUTCD	MANUAL OF UNIFORM TRAFFIC CONTROL DEVICES
BRZ	BRONZE		
BTW or BTWN	BETWEEN	N	NORTH or NORTHING
BV	BALL VALVE	NE	NORTHEAST
CY	CONTAINER YARD OR CUBIC YARD	NIC	NOT IN CONTRACT
C/L	CENTERLINE	NO	NUMBER
CAB	CRUSHED AGGREGATE BASE	NTS	NOT TO SCALE
CB	CATCH BASIN	NW	NORTHWEST
CC	CENTER TO CENTER	OC	ON CENTER
CFS	CUBIC FEET PER SECOND	OD	OUTSIDE DIAMETER
CIP	CAST IRON PIPE	OVH	OVERHEAD
CL	CENTER LINE or CLASS	OHWL	ORDINARY HIGH WATER LINE
CLF	CHAIN LINK FENCE	P/L or PL	PROPERTY LINE
CLR	CLEAR or CLEARANCE	PB	PULL BOX
CMP	CORRUGATED METAL PIPE	PC	POINT OF CURVATURE
CO	CLEAN OUT	PCC	PORTLAND CEMENT CONCRETE
CONC	CONCRETE	PERF	PERFORATED
CONT	CONTINUE or CONTINUOUS	PERP	PERPENDICULAR
CONT'D	CONTINUED	PG	PERFORMANCE GRADE
COORD	COORDINATE	PI	POINT OF INTERSECTION
COUP	COUPLING	PJ	PUSH-ON JOINT
CPT	CONE PENETROMETER TEST	PNT	POINT
CRSI	CONCRETE REINFORCING STEEL INSTITUTE	POT	PORT OF TACOMA
CSBC	CRUSHED SURFACING BASE COURSE	PP	POWER POLE
CSG	CASING	PR	PRESSURE RATING
CSTC	CRUSHED SURFACING TOP COURSE	PRESS RED	PRESSURE REDUCER
CTR	CENTER	PROP	PROPOSED
Dc	DEGREE OF CURVATURE	PRV	PRESSURE REDUCING VALVE
DIA	DIAMETER	PRVS	PRESSURE RELIEF VALVE
DIAG	DIAGONAL	PSF	POUNDS PER SQUARE FOOT
DIM	DIMENSION	PS	POINT OF SWITCH
DIP	DUCTILE IRON PIPE	PSI	POUNDS PER SQUARE INCH
DWG	DRAWING	PT	POINT or POINT OF TANGENCY
DWY	DRIVEWAY	PVC	POLYVINYL CHLORIDE OR POINT OF VERTICAL CURVE
E	EAST or EASTING		POINT OF VERTICAL INTERSECTION
EA	EACH	PVI	PAVEMENT
EG	EXISTING GRADE	PVMT	PAVEMENT
EL or ELEV	ELEVATION	R	RIDGE OR RADIUS
ELEC or ELECT	ELECTRICAL	R/W OR ROW	RIGHT OF WAY
ENGR	ENGINEER	RCP	REINFORCED CONCRETE PIPE
EP	EDGE OF PAVEMENT	RD	ROAD
EQ	EQUAL	REF	REFERENCE
ES	ELECTRICAL SUBSTATION or EACH SIDE	REINF	REINFORCE OR REINFORCING
ETC	ET CETERA	REQ'D	REQUIRED
EX or EXIST	EXISTING	RH	RIGHT HAND
EXP JT	EXPANSION JOINT	RP	RADIUS POINT
FF	FINISH FLOOR	RR	RAILROAD
FG	FINISH GRADE	RT.	RIGHT
FH	FIRE HYDRANT	S	SLOPE OR SOUTH
FIN	FINISH	SD	STORM DRAIN
FL	FLOW LINE OR FLANGE	SDR	STANDARD DIMENSION RATIO
FLGD	FLANGED JOINT	SDMH	STORM DRAIN MANHOLE
FM	FORCE MAIN	SE	SOUTH-EAST
FS	FINISHED SURFACE	SECT	SECTION
FSM	FIRE SERVICE METER	SHT	SHEET
FT	FOOT, FEET	SIM	SIMILAR
G	GAS	SPECS	SPECIFICATIONS
GIS	GEOGRAPHIC INFORMATION SYSTEM	SQ	SQUARE
GPS	GLOBAL POSITIONING SYSTEM	SQFT	SQUARE FEET
GV	GATE VALVE	SSMH	SANITARY SEWER MANHOLE
H or HORIZ	HORIZONTAL	STA	STATION
		STD	STANDARD
		STL	STEEL

SW	SOUTHWEST
SYM	SYMMETRIC or SYMBOL
T/R or TOR	TOP OF RAIL
TB	THRUST BLOCK
TBM	TEMPORARY BENCH MARK
TESC	TEMPORARY EROSION AND SEDIMENTATION CONTROL
	TRACK FEET
TF	TOP AND BOTTOM
T&B	TURNOUT
TO	TOP OF BANK
TOB	TOE OF SLOPE
TOS	TOP OF PIPE
TOP	TOP OF RAIL
TOR	TACOMA PUBLIC UTILITIES
TPU	TOP OF WALL
TW	TYPICAL
TYP	UNLESS NOTED OTHERWISE
UNO	ULTRA-VIOLET
UV	VERTICAL
V	VARIABLE or VARIES
VAR	VERTICAL CURVE
VC	VITRIFIED CLAY PIPE
VCP	VERTICAL
VERT	WATER, WEST, WIDTH
W	WITH
W/	WITHOUT
W/O	WELDED HEADED STUD
WHS	WATER METER
WM	WALKWAY
WWAY	CROSSOVER
XO	EXTRA STRONG
XS	

LEGEND

GENERAL

	PROPERTY LINE
	PROJECT WORK AREA LIMITS
	WETLAND BUFFER

DEMOLITION AND EROSION CONTROL

	EX FENCE TO BE USED AS TEMPORARY CONSTRUCTION FENCE
	SILT FENCE
	INTERCEPTOR DITCH
	INLET PROTECTION
	MONITORING WELL PROTECTION
	DEMO STORMDRAIN PIPE AND/OR UTILITY STRUCTURE AND/OR MONITORING WELL
	REMOVE ASPHALT
	DEMO BUILDING/CONCRETE
	CAPPED REMNANT CONTAMINATION
	AREAS OF REMEDIATED CONTAMINATION
	BURIED CONCRETE FEATURES

GRADING, DRAINAGE AND UTILITIES

	EXISTING GRADE CONTOUR
	PROPOSED GRADE CONTOUR
	FIRE WATER LINE
	WATER LINE
	GAS LINE
	SANITARY SEWER GRAVITY LINE
	SANITARY SEWER FORCE MAIN
	TELEPHONE LINE
	POWER LINE
	6" FIRE HYDRANT ASSEMBLY <div>1 U1.13</div>
	GATE VALVE <div>5 U1.13</div>
	STORM DRAINAGE STRUCTURES AND PIPING, SEE DRAINAGE PLANS
	LIGHT POLE, SEE ELECTRICAL PLANS
	PEDESTRIAN SCALE LIGHT STANDARD, SEE ELECTRICAL PLANS
	CATCH BASIN, WSDOT TYPE 1 <div>4 C2.21</div>
	CATCH BASIN, WSDOT TYPE 2 <div>2 C2.21</div>
	STORMWATER TREATMENT VAULT
	SUBDRAIN
	CLEANOUT
	BIORETENTION SURFACE
	DEMOLISHED/DECOMMISSIONED MONITORING WELL

PAVING AND SURFACE FEATURES

	LIGHT DUTY PAVEMENT <div>1 C3.7</div>
	MEDIUM DUTY PAVEMENT <div>2 C3.7</div>
	LANDSCAPE
	CONCRETE
	BUILDING
	BIORETENTION SURFACE
	PAVEMENT STRIPING
	FENCE
	GUARDRAIL
	SITE LOCATION CONTROL POINT, REFER TO SHEET C1.7
	PAVEMENT LOCATION CONTROL POINT, REFER TO SHEET C3.6
	UTILITY LOCATION CONTROL POINT, REFER TO SHEET U1.6, AND ELECTRICAL LOCATION CONTROL POINT, REFER TO SHEET U1.24
	LIGHTING LOCATION CONTROL POINT, REFER TO SHEET U1.24

2407 North 31st Street, Suite 100
Tacoma, Washington 98407
(253) 396-0150 Fax (253) 396-0162

P.O. BOX 1837 TACOMA, WA 98401 (253) 396-5841

2407 North 31st Street, Suite 100
Tacoma, Washington 98407
(253) 396-0150 Fax (253) 396-0162

P.O. BOX 1837 TACOMA, WA 98401 (253) 396-5841

5/7/2018
CHECKED BY: DATE
SWK 5/9/2018
PROJ. ENGR. DATE
PRINTED BY: cbennett May 10, 2018
PORT ADDRESS: ONE SITCUM PLAZA
TACOMA, WA, 98401-1837

APPROVED:

PARCEL 77 AUTO IMPORT TERMINAL

LEGEND

G1.6
7 of 163

CON/CONS: 070770
M. ID: 201020.01
PHASE: BID SET





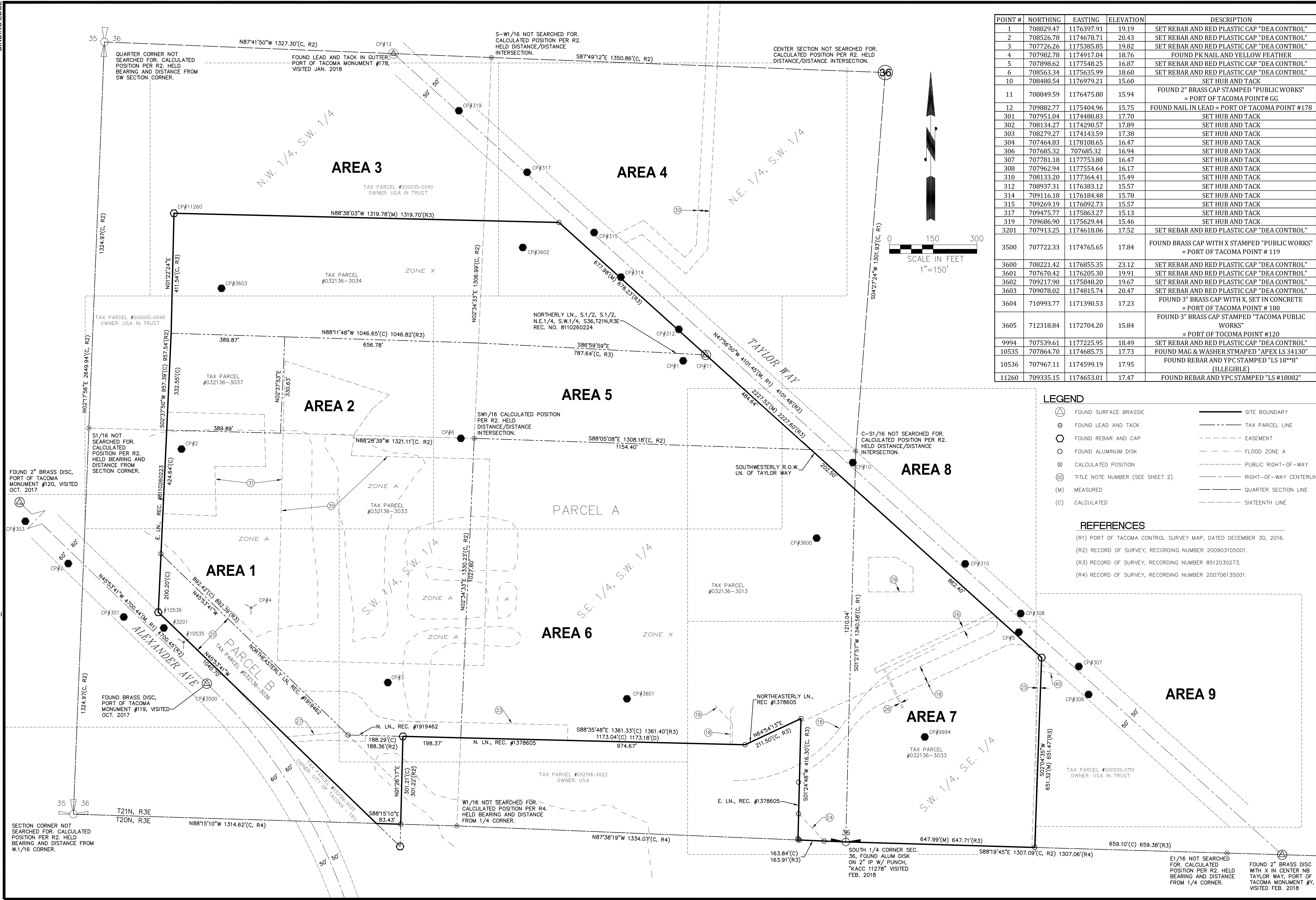

TOWNSHIP: 21N
RANGE: 3E
SECTION: 36
PORT OF TACOMA BM#
DRAWING SCALE: AS SHOWN

THIS DRAWING IS THE PROPERTY OF THE PORT OF TACOMA AND SHALL NOT BE USED ON OTHER WORK, DISCLOSED, COPIED, IN WHOLE OR IN PART, WITHOUT WRITTEN PERMISSION



POINT #	NORTHING	EASTING	ELEVATION	DESCRIPTION
1	708829.47	1176397.91	19.19	SET REBAR AND RED PLASTIC CAP "DEA CONTROL"
2	708526.78	1174687.71	20.43	SET REBAR AND RED PLASTIC CAP "DEA CONTROL"
3	707726.26	1175385.85	18.82	SET REBAR AND RED PLASTIC CAP "DEA CONTROL"
4	707982.78	1174917.04	18.76	FOUND PK NAIL AND YELLOW FEATHER
5	707898.62	1177548.25	16.87	SET REBAR AND RED PLASTIC CAP "DEA CONTROL"
6	708563.34	1175635.99	16.60	SET REBAR AND RED PLASTIC CAP "DEA CONTROL"
10	708480.54	1176979.21	15.60	SET HUB AND TACK
11	708849.59	1176475.80	15.94	FOUND 2" BRASS CAP STAMPED "PUBLIC WORKS" = PORT OF TACOMA POINT# GG
12	709882.77	1175404.96	15.75	FOUND NAIL IN LEAD = PORT OF TACOMA POINT #178
301	707951.04	1174480.83	17.70	SET HUB AND TACK
302	708134.27	1174290.57	17.89	SET HUB AND TACK
303	708279.27	1174143.59	17.38	SET HUB AND TACK
304	707464.83	1178108.65	16.47	SET HUB AND TACK
306	707685.32	707685.32	16.94	SET HUB AND TACK
307	707781.18	1177753.80	16.47	SET HUB AND TACK
308	707962.94	1177554.64	16.17	SET HUB AND TACK
310	708133.20	1177364.41	15.49	SET HUB AND TACK
312	708937.31	1176383.12	15.57	SET HUB AND TACK
314	709116.18	1176184.48	15.78	SET HUB AND TACK
315	709269.19	1176092.73	15.57	SET HUB AND TACK
317	709475.77	1175863.27	15.13	SET HUB AND TACK
319	709686.90	1175629.44	15.46	SET HUB AND TACK
3201	707913.25	1174618.06	17.52	SET REBAR AND RED PLASTIC CAP "DEA CONTROL"
3500	707722.33	1174765.65	17.84	FOUND BRASS CAP WITH X STAMPED "PUBLIC WORKS" = PORT OF TACOMA POINT # 119
3600	708221.42	1176855.35	23.12	SET REBAR AND RED PLASTIC CAP "DEA CONTROL"
3601	707670.42	1176205.30	19.91	SET REBAR AND RED PLASTIC CAP "DEA CONTROL"
3602	709217.90	1175848.20	19.67	SET REBAR AND RED PLASTIC CAP "DEA CONTROL"
3603	709078.02	1174815.74	20.47	SET REBAR AND RED PLASTIC CAP "DEA CONTROL"
3604	710993.77	1171390.53	17.23	FOUND 3" BRASS CAP WITH X, SET IN CONCRETE = PORT OF TACOMA POINT # 180
3605	712318.84	1172704.20	15.84	FOUND 3" BRASS CAP STAMPED "TACOMA PUBLIC WORKS" = PORT OF TACOMA POINT #120
9994	707539.61	1177225.95	18.49	SET REBAR AND RED PLASTIC CAP "DEA CONTROL"
10535	707864.70	1174685.75	17.73	FOUND MAG & WASHER STAMPED "APEX LS 34130"
10536	707967.11	1174599.19	17.95	FOUND REBAR AND YPC STAMPED "LS 18**8" (ILLEGIBLE)
11260	709335.15	1174653.01	17.47	FOUND REBAR AND YPC STAMPED "LS 18082"

LEGEND

- | | | | |
|---|---------------------------------|---|-------------------------|
|  | FOUND SURFACE BRASSIE | | SITE BOUNDARY |
|  | FOUND LEAD AND TACK | | TAX PARCEL LINE |
|  | FOUND REBAR AND CAP | | EASEMENT |
|  | FOUND ALUMINUM DISK | | FLOOD ZONE A |
|  | CALCULATED POSITION | | PUBLIC RIGHT-OF-WAY |
|  | TITLE NOTE NUMBER (SEE SHEET 2) | | RIGHT-OF-WAY CENTERLINE |
| (M) | MEASURED | | QUARTER SECTION LINE |
| (C) | CALCULATED | | SIXTEENTH LINE |



REFERENCES

(R1) PORT OF TACOMA CONTROL SURVEY MAP, DATED DECEMBER 30, 2016

(R2) RECORD OF SURVEY, RECORDING NUMBER 200903105001.

(R3) RECORD OF SURVEY, RECORDING NUMBER 8512030273.

(R4) RECORD OF SURVEY, RECORDING NUMBER 200706135001.

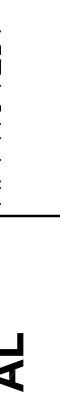
<h1>V1.0</h1> <p>8 OF 163</p>		<h2>PARCEL 77 AUTO IMPORT TERMINAL</h2> <h3>SITE BOUNDARY, EASEMENTS, FLOOD ZONES, AND SHEET INDEX</h3>				<p>APPROVED:</p> <p>SMD 03/15/2018</p>										
CONTR/CONS:	070483	TOWNSHIP:	21N	RANGE:	03E	SECTION:	36	CHECKED BY		DATE		<p>DAVID EVANS AND ASSOCIATES INC.</p> <p>2106 Pacific Ave #400 Tacoma Washington, 98402 Phone: 253.922.3780</p>	<p>P.O. BOX 1837 TACOMA, WA 98401 (203)363-5641</p>			
M. ID:	201020.01	DAT+HRZ:	WA83-SF	VERT:	MLLW 19'18"	@ Tide	22 1930	PROJECT		DATE						
PHASE:	100% SET	PARCEL:					PORT ADDRESS:ONE SITCUM PLAZA		DATE							
								TACOMA, WA 98401-1837		DATE						
								DRAWING SCALE:		AS NOTED		MARK:	REVISION:	BY:	APPR:	DATE:

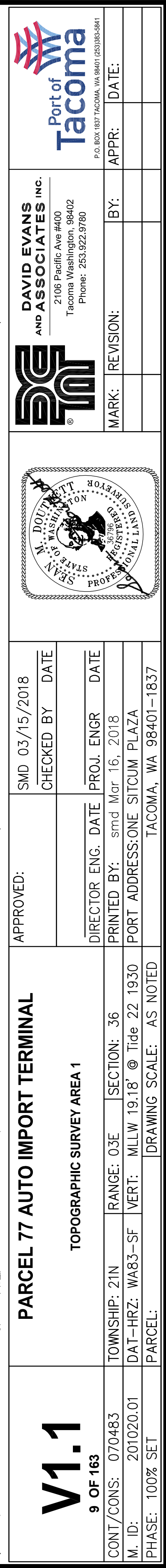

THIS DRAWING IS THE PROPERTY OF THE PORT OF TACOMA AND SHALL NOT BE USED ON OTHER WORK. DISCLOSED, COPIED, IN WHOLE OR IN PART, WITHOUT WRITTEN PERMISSION

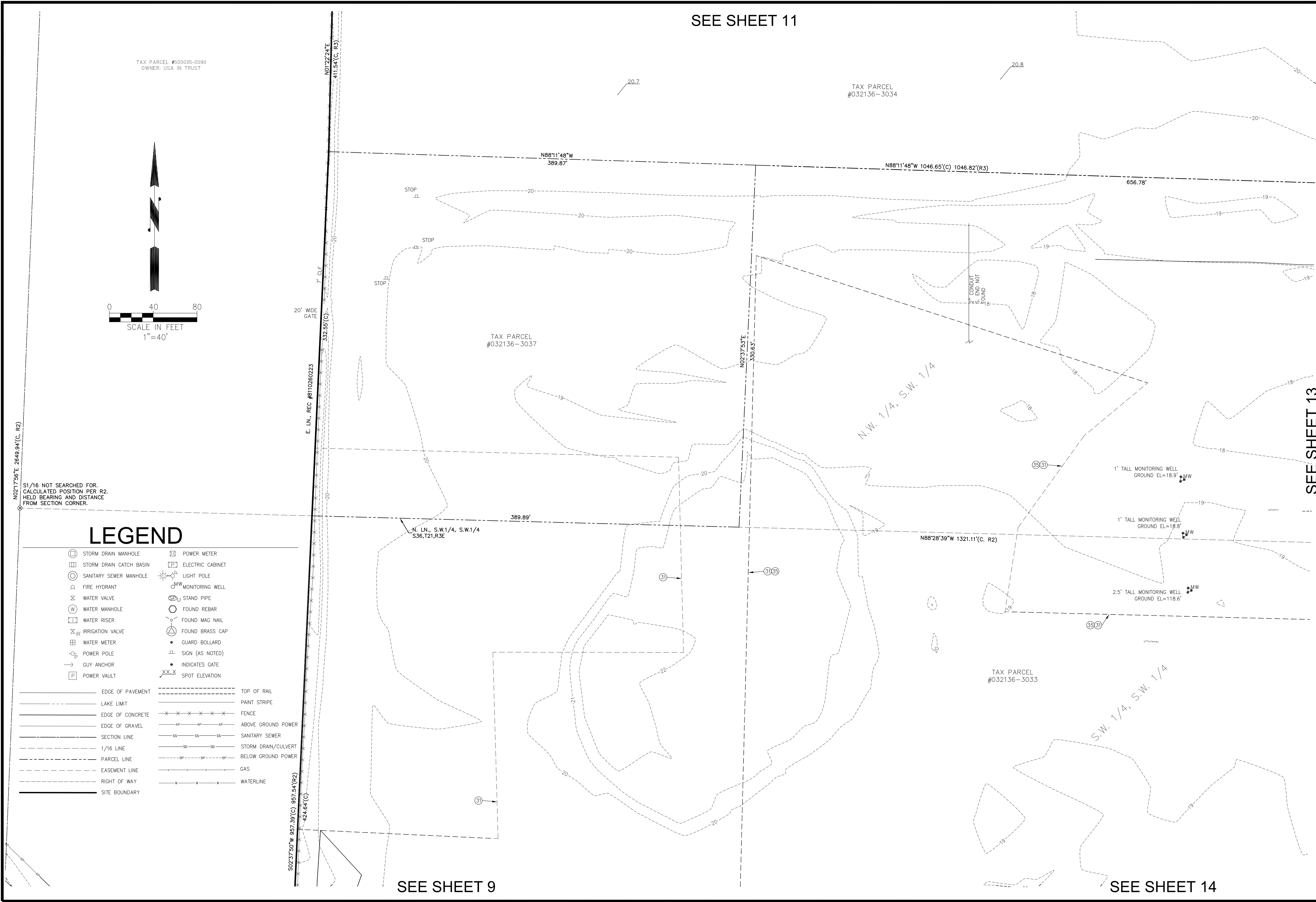

THIS DRAWING IS THE PROPERTY OF THE PORT OF TACOMA AND SHALL NOT BE USED ON OTHER WORK, DISCLOSED, COPIED, IN WHOLE OR IN PART, WITHOUT WRITTEN PERMISSION

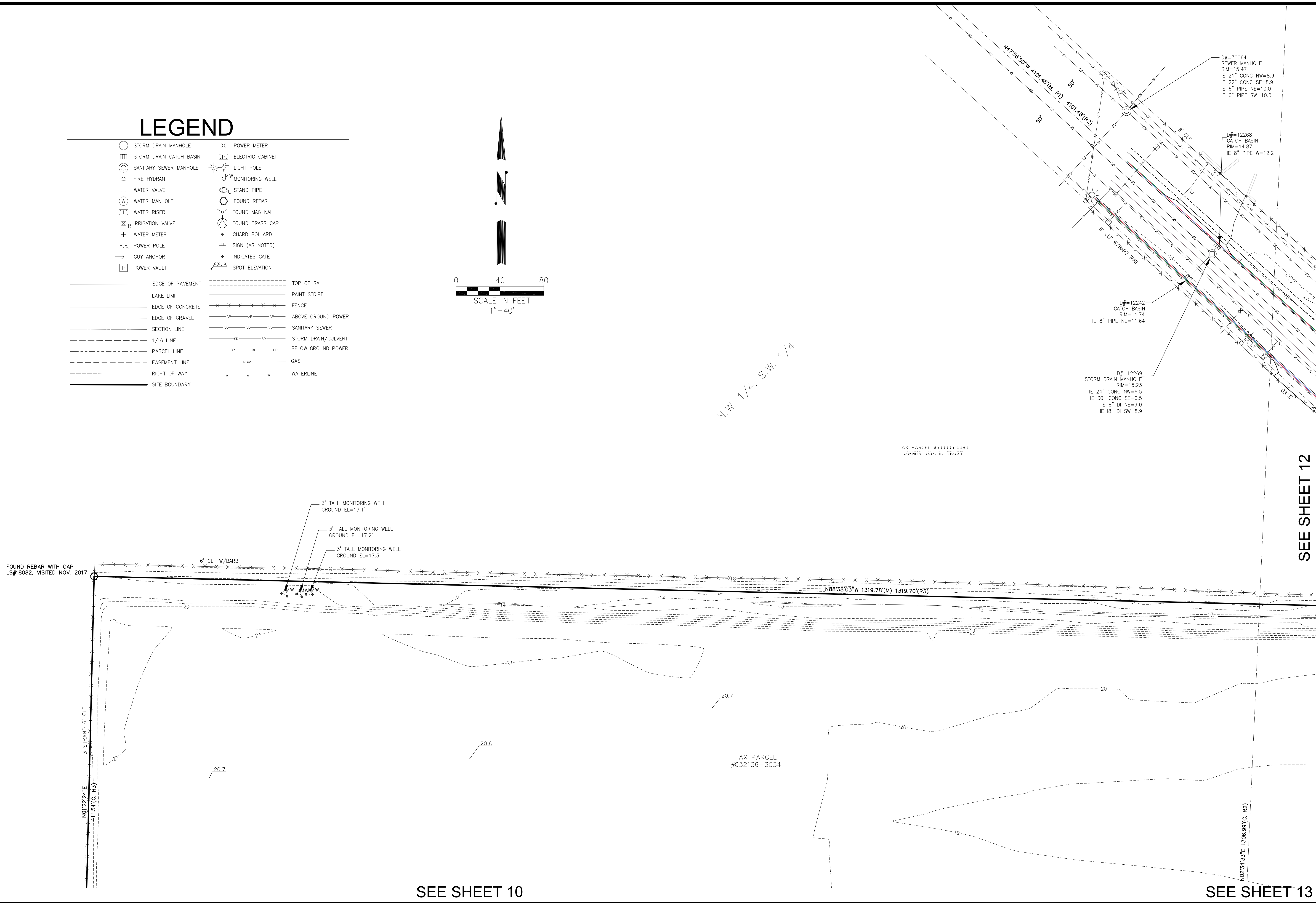

<div> <div>V1.3</div> <div>11 OF 163</div> </div>	<div> <div>PARCEL 77 AUTO IMPORT TERMINAL</div> <div>TOPOGRAPHIC SURVEY AREA 3</div> </div>				<div>APPROVED:</div>		<div>SMD 03/15/2018</div>				<div> <div>DAVID EVANS AND ASSOCIATES INC.</div> <div>2108 Pacific Ave #400</div> <div>Tacoma Washington, 98402</div> <div>Phone: 253.922.9780</div> </div>		
	<div> <div>CONTRACT/CONS: 070483</div> <div>TOWNSHIP: 21N</div> <div>RANGE: 03E</div> <div>SECTION: 36</div> </div>		<div> <div>CHECKED BY</div> <div>DATE</div> </div>		<div> <div>PROJ. ENGR</div> <div>DATE</div> </div>								
<div> <div>M. ID: 201020.01</div> <div>DATE-HRZ: WA83-SF</div> </div>		<div> <div>PRINTED BY: smd Mar 16, 2018</div> <div>PORT ADDRESS: ONE SITCUM PLAZA</div> </div>		<div> <div>DIRECTOR ENG. DATE</div> <div>DATE</div> </div>		<div> <div>PROJ. ENGR</div> <div>DATE</div> </div>		<div> <div>MARK:</div> <div>REVISION:</div> </div>		<div> <div>BY:</div> <div>DATE:</div> </div>		<div> <div>APPR:</div> <div>DATE:</div> </div>	
<div> <div>PHASE: 100% SET</div> <div>PARCEL:</div> </div>		<div> <div>DRAWING SCALE: AS NOTED</div> </div>		<div> <div>TACOMA, WA 98401-1837</div> </div>									

THIS DRAWING IS THE PROPERTY OF THE PORT OF TACOMA AND SHALL NOT BE USED ON OTHER WORK, DISCLOSED, COPIED, IN WHOLE OR IN PART, WITHOUT WRITTEN PERMISSION

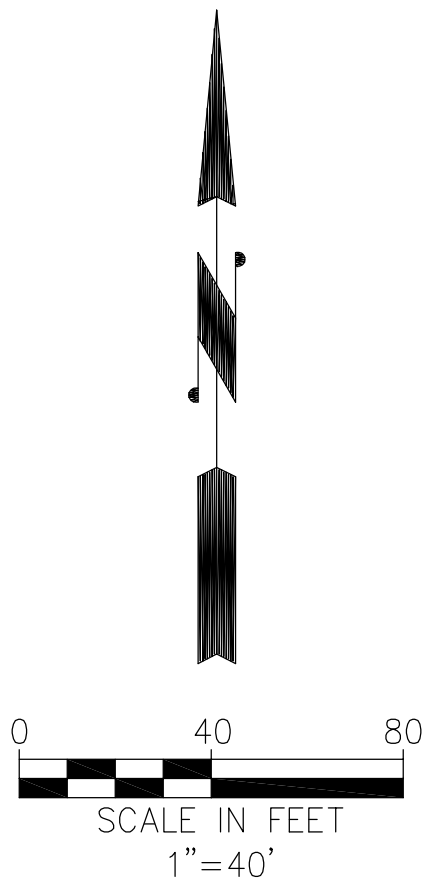

SEE SHEET 11

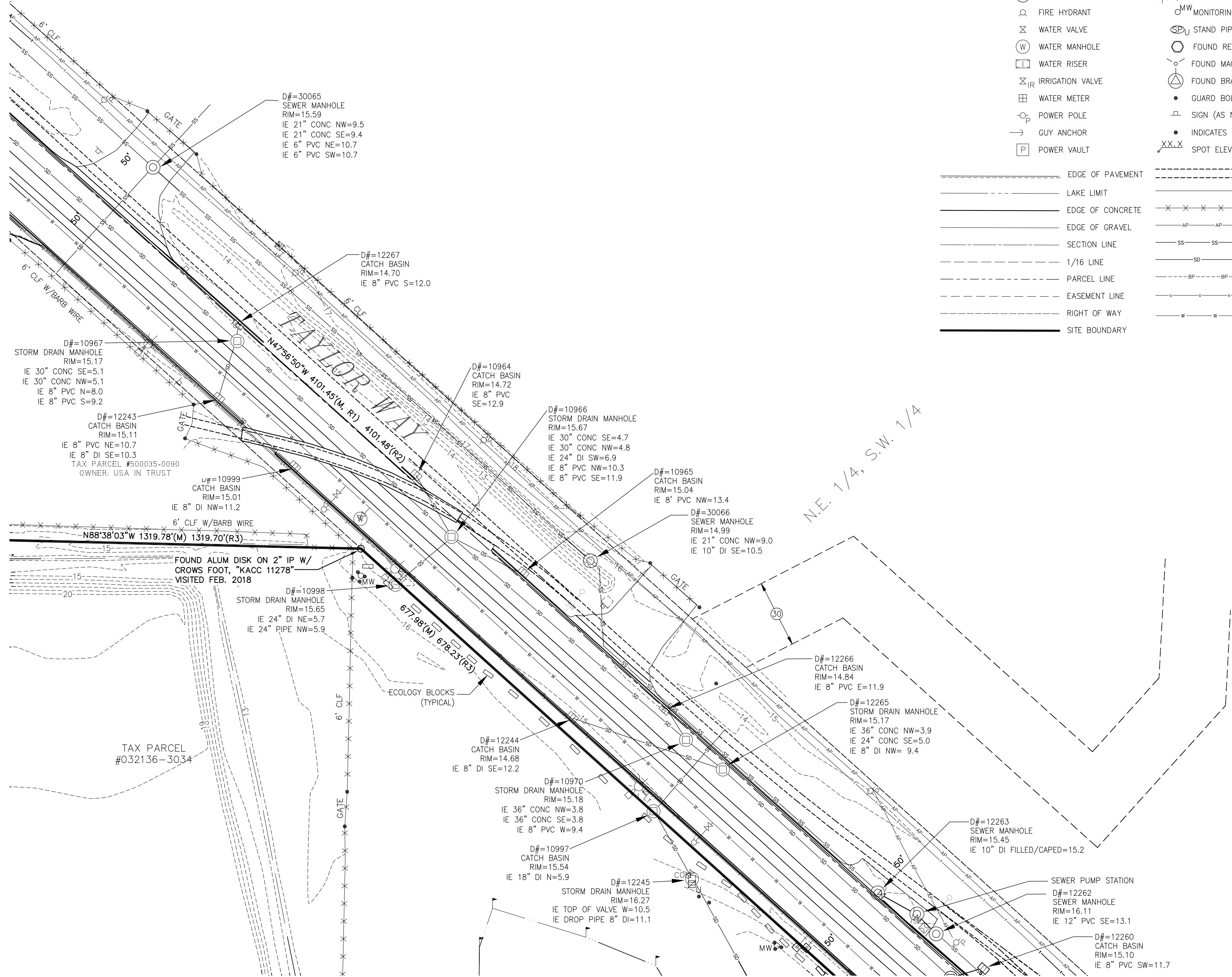

SEE SHEET 13

LEGEND

	STORM DRAIN MANHOLE		POWER METER
	STORM DRAIN CATCH BASIN		ELECTRIC CABINET
	SANITARY SEWER MANHOLE		LIGHT POLE
	FIRE HYDRANT		MONITORING WELL
	WATER VALVE		STAND PIPE
	WATER MANHOLE		FOUND REBAR
	WATER RISER		FOUND MAG NAIL
	IRRIGATION VALVE		FOUND BRASS CAP
	WATER METER		GUARD BOLLARD
	POWER POLE		SIGN (AS NOTED)
	GUY ANCHOR		INDICATES GATE
	POWER VAULT		SPOT ELEVATION
	EDGE OF PAVEMENT		TOP OF RAIL
	LAKE LIMIT		PAINT STRIPE
	EDGE OF CONCRETE		FENCE
	EDGE OF GRAVEL		ABOVE GROUND POWER
	SECTION LINE		SANITARY SEWER
	1/16 LINE		STORM DRAIN/CULVERT
	PARCEL LINE		BELOW GROUND POWER
	EASEMENT LINE		GAS
	RIGHT OF WAY		WATERLINE
	SITE BOUNDARY		

V1.4 12 OF 163	PARCEL 77 AUTO IMPORT TERMINAL				APPROVED:		SMD 03/15/2018			
	TOPOGRAPHIC SURVEY AREA 4				CHECKED BY:		DATE:			
					DIRECTOR ENG. DATE:		PROJ. ENGR DATE:			
					PRINTED BY:		DATE:			
CONT/CONS: 070483		TOWNSHIP: 21N		RANGE: 03E		SECTION: 36				
M. ID: 201020.01		DAT-HRZ: WA83-SF		VERT: MLLW 19.18 @ Tide 22 1930		PORT ADDRESS: ONE SITCUM PLAZA				
PHASE: 100% SET		PARCEL:		DRAWING SCALE: AS NOTED		TACOMA, WA 98401-1837				
DAVID EVANS AND ASSOCIATES INC. 2106 Pacific Ave #400 Tacoma Washington, 98402 Phone: 253.922.9780									DATE:	
Port of Tacoma P.O. BOX 1837 TACOMA, WA 98401 (253)855-5441									APPR:	
REVISION:									BY:	
MARK:									REVISION:	

SEAN M. DAVIS
WASHINGTON
LICENSE NO. 35070
MECHANICAL ENGINEERING
PROFESSIONAL SEAL

THIS DRAWING IS THE PROPERTY OF THE PORT OF TACOMA AND SHALL NOT BE USED ON OTHER WORK, DISCLOSED, COPIED, IN WHOLE OR IN PART, WITHOUT WRITTEN PERMISSION

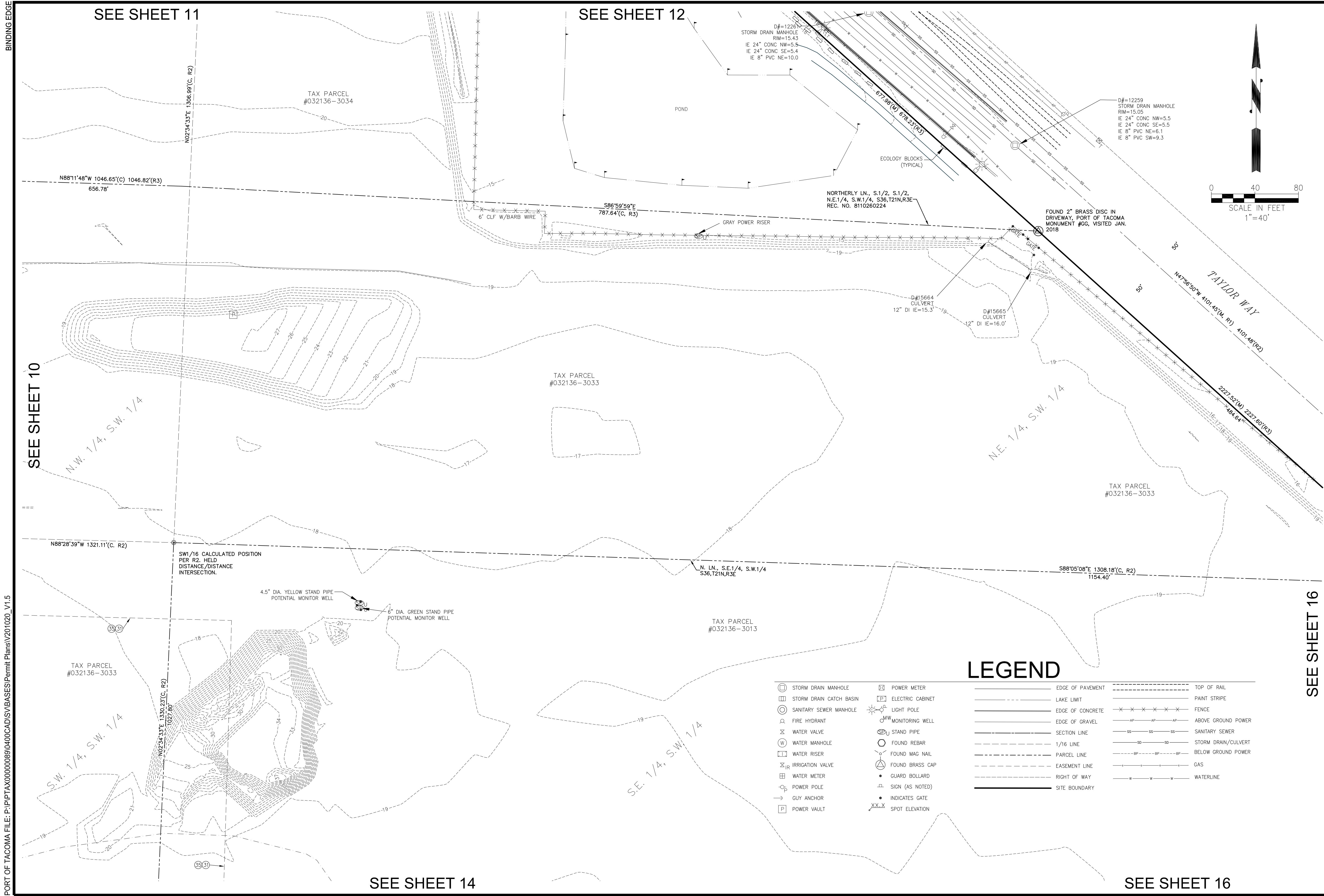

THIS DRAWING IS THE PROPERTY OF THE PORT OF TACOMA AND SHALL NOT BE USED ON OTHER WORK, DISCLOSED, COPIED, IN WHOLE OR IN PART, WITHOUT WRITTEN PERMISSION

BINDING EDGE

PORT OF TACOMA FILE: P:\PTAX\0000089\040\CAD\SV\BASES\Permit Plans\201020_V1.6

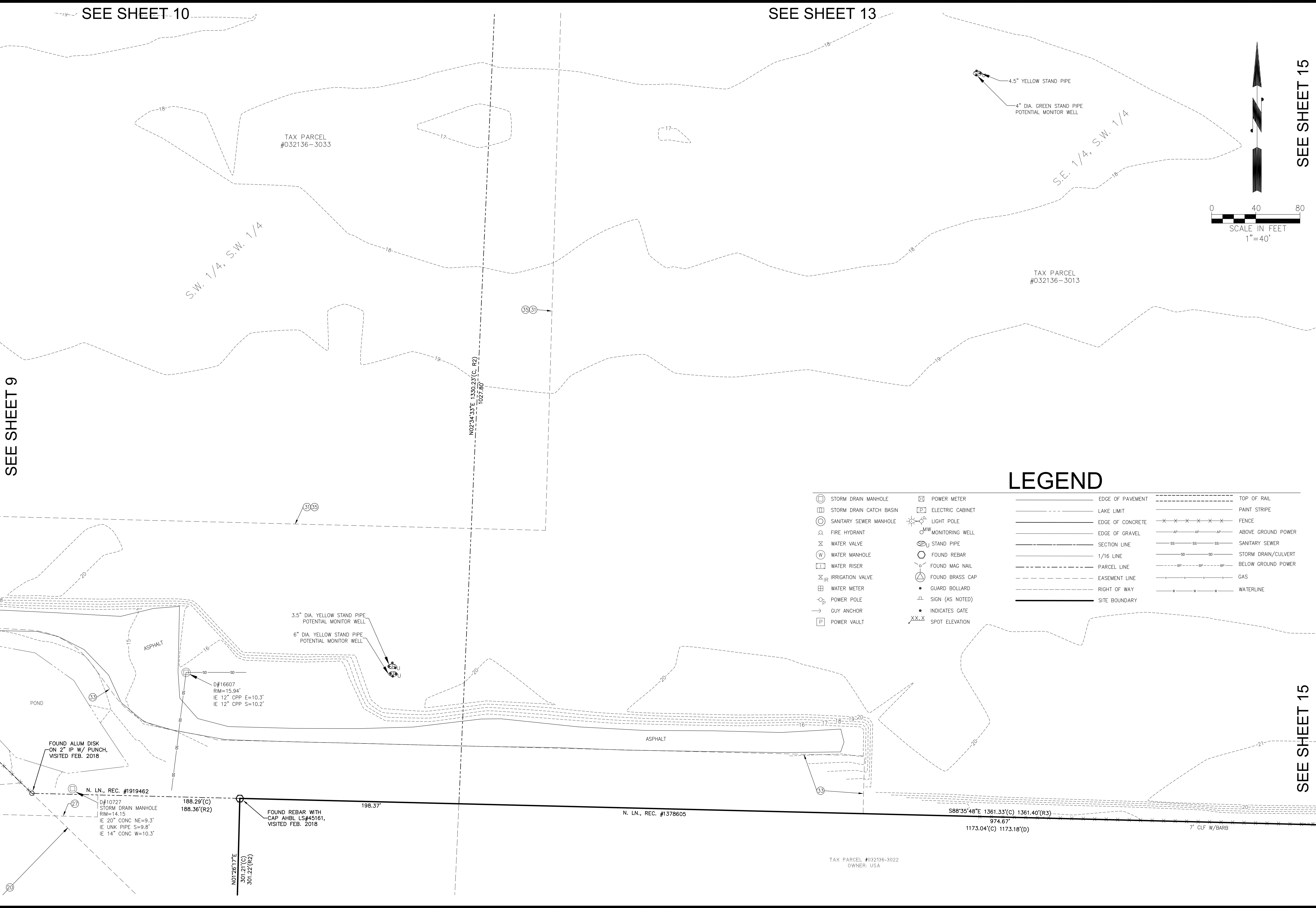

LEGEND

	STORM DRAIN MANHOLE		EDGE OF PAVEMENT		TOP OF RAIL
	STORM DRAIN CATCH BASIN		LAKE LIMIT		PAINT STRIPE
	SANITARY SEWER MANHOLE		EDGE OF CONCRETE		FENCE
	FIRE HYDRANT		EDGE OF GRAVEL		ABOVE GROUND POWER
	WATER VALVE		SECTION LINE		SANITARY SEWER
	WATER MANHOLE		1/16 LINE		STORM DRAIN/CULVERT
	WATER RISER		PARCEL LINE		BELOW GROUND POWER
	IRRIGATION VALVE		EASEMENT LINE		GAS
	WATER METER		RIGHT OF WAY		WATERLINE
	POWER POLE		SITE BOUNDARY		
	GUY ANCHOR				
	POWER VAULT				
	POWER METER				
	ELECTRIC CABINET				
	LIGHT POLE				
	MONITORING WELL				
	STAND PIPE				
	FOUND REBAR				
	FOUND MAG NAIL				
	FOUND BRASS CAP				
	GUARD BOLLARD				
	SIGN (AS NOTED)				
	INDICATES GATE				
	SPOT ELEVATION				

<div>V1.6</div> <div>14 OF 163</div>				PARCEL 77 AUTO IMPORT TERMINAL				APPROVED:		SMD 03/15/2018	
				TOPOGRAPHIC SURVEY AREA 6						CHECKED BY: DATE	
CONT/CONS: 070483		TOWNSHIP: 21N		RANGE: 03E		SECTION: 36		DIRECTOR ENG. DATE		PROJ. ENGR DATE	
M. ID: 201020.01		DAT-HRZ: WA83-SF		VERT: MLLW 19.18' @ Tide 22 1930		PRINTED BY: smd		Mar 16, 2018			
PHASE: 100% SET		PARCEL:		DRAWING SCALE: AS NOTED		PORT ADDRESS:ONE SITCUM PLAZA		TACOMA, WA 98401-1837			
<div><div></div><div></div></div>											
DAVID EVANS AND ASSOCIATES INC. 2106 Pacific Ave #400 Tacoma Washington, 98402 Phone: 253.922.9780				MARK:		REVISION:		BY:		DATE:	
P.O. BOX 1837 TACOMA, WA 98401 (253)985-5441				MARK:		REVISION:		BY:		DATE:	
Port of Tacoma				MARK:		REVISION:		BY:		DATE:	
P.O. BOX 1837 TACOMA, WA 98401 (253)985-5441				MARK:		REVISION:		BY:		DATE:	

THIS DRAWING IS THE PROPERTY OF THE PORT OF TACOMA AND SHALL NOT BE USED ON OTHER WORK, DISCLOSED, COPIED, IN WHOLE OR IN PART, WITHOUT WRITTEN PERMISSION

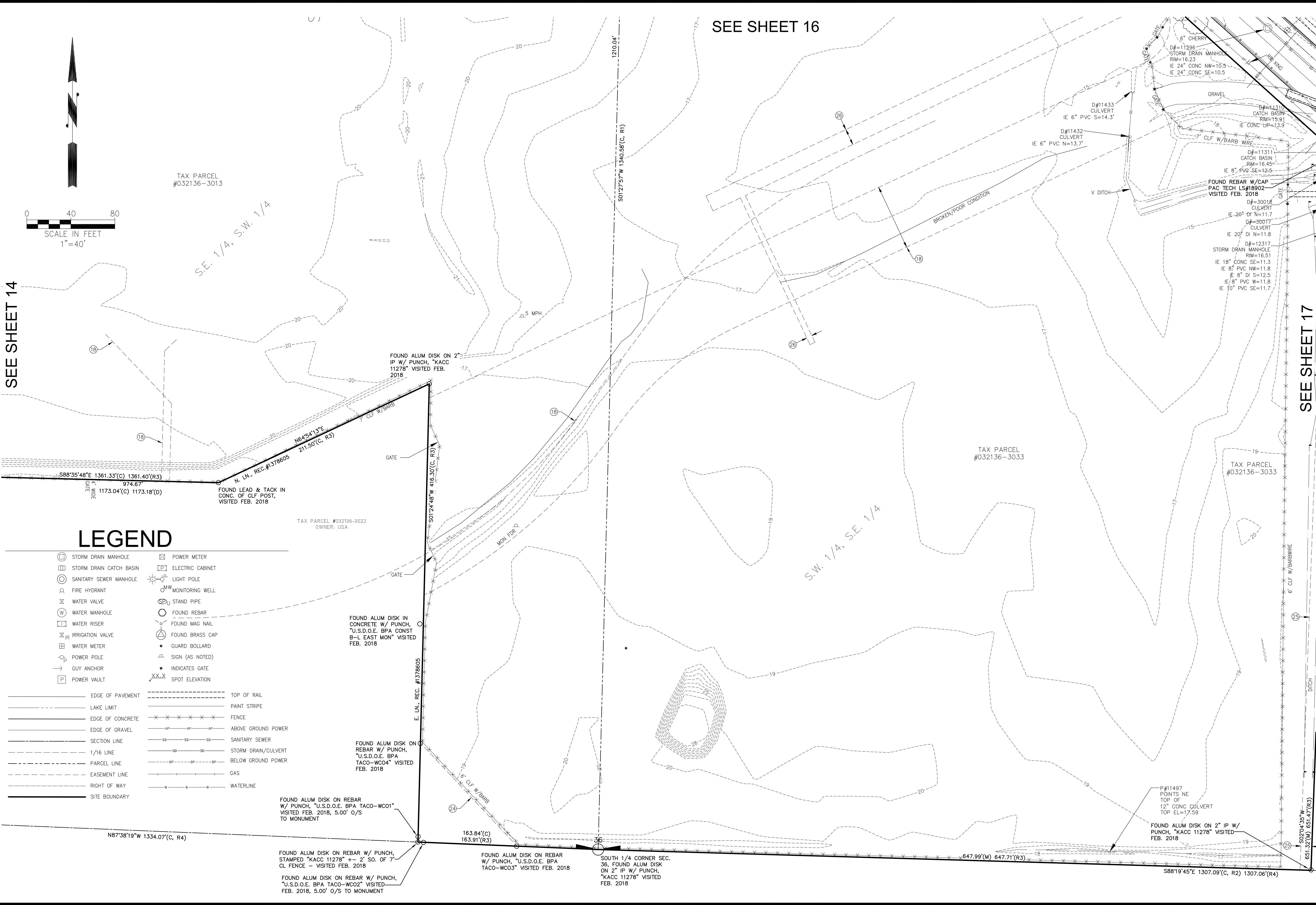

LEGEND

- | | | | |
|--|-------------------------|--|------------------|
| | STORM DRAIN MANHOLE | | POWER METER |
| | STORM DRAIN CATCH BASIN | | ELECTRIC CABINET |
| | SANITARY SEWER MANHOLE | | LIGHT POLE |
| | FIRE HYDRANT | | MONITORING WELL |
| | WATER VALVE | | STAND PIPE |
| | WATER MANHOLE | | FOUND REBAR |
| | WATER RISER | | FOUND MAG NAIL |
| | IRRIGATION VALVE | | FOUND BRASS CAP |
| | WATER METER | | GUARD BOLLARD |
| | POWER POLE | | SIGN (AS NOTED) |
| | GUY ANCHOR | | INDICATES GATE |
| | POWER VAULT | | SPOT ELEVATION |
-
- | | | | |
|--|------------------|--|---------------------|
| | EDGE OF PAVEMENT | | TOP OF RAIL |
| | LAKE LIMIT | | PAINT STRIPE |
| | EDGE OF CONCRETE | | FENCE |
| | EDGE OF GRAVEL | | ABOVE GROUND POWER |
| | SECTION LINE | | SANITARY SEWER |
| | 1/16 LINE | | STORM DRAIN/CULVERT |
| | PARCEL LINE | | BELOW GROUND POWER |
| | EASEMENT LINE | | GAS |
| | RIGHT OF WAY | | WATERLINE |
| | SITE BOUNDARY | | |

V1.7 15 OF 163	PARCEL 77 AUTO IMPORT TERMINAL				APPROVED:	SMD 03/15/2018	
	TOPOGRAPHIC SURVEY AREA 7				CHECKED BY:	DATE	
	TOWNSHIP: 21N	RANGE: 03E	SECTION: 36	DIRECTOR ENG. DATE	PROJ. ENGR	DATE	
	CONT/CONS: 070483	DAT-HRZ: WA83-SF	VERT: MLLW 19'18" @ Tide 22 1930	PRINTED BY: smd Mar 16, 2018	PORT ADDRESS: ONE SITCUM PLAZA	TACOMA, WA 98401-1837	
M. ID: 201020.01		PARCEL: 100% SET		DRAWING SCALE: AS NOTED		MARK: REVISION: BY: APPR: DATE:	

DAVID EVANS AND ASSOCIATES INC.
2106 Pacific Ave #400
Tacoma Washington 98402
Phone: 253.922.9780

Port of Tacoma
P.O. BOX 1837 TACOMA, WA 98401 (206)385-5441

BINDING EDGE

PORT OF TACOMA FILE: P:\P\PTAX\0000089\0400CAD\SV\BASES\Permit Plans\201020_V1.8

SEE SHEET 14

SEE SHEET 13

SEE SHEET 13

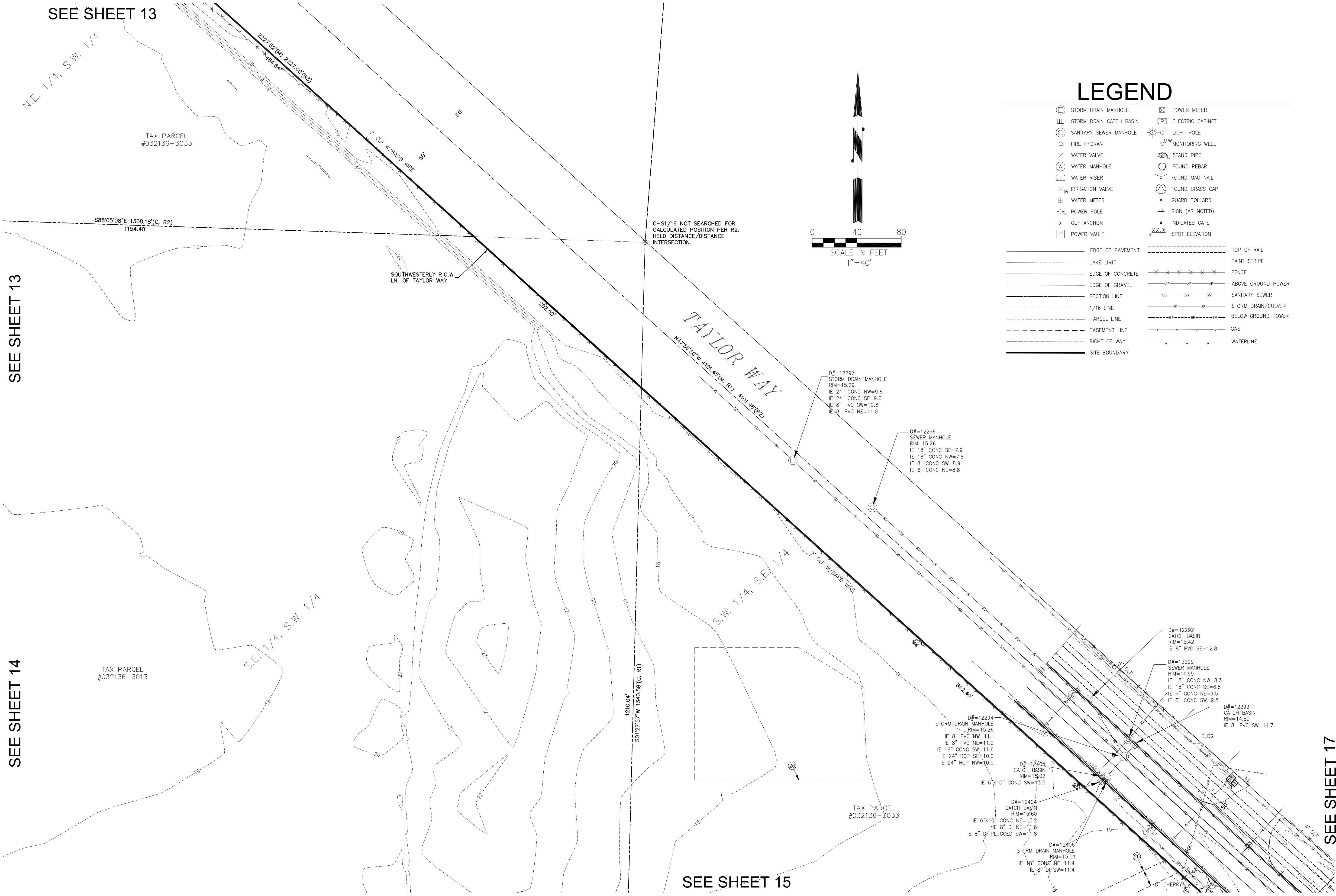

LEGEND

- | | | | |
|---|-------------------------|---|------------------|
| ⊞ | STORM DRAIN MANHOLE | ⊞ | POWER METER |
| ⊞ | STORM DRAIN CATCH BASIN | ⊞ | ELECTRIC CABINET |
| ⊞ | SANITARY SEWER MANHOLE | ⊞ | LIGHT POLE |
| ⊞ | FIRE HYDRANT | ⊞ | MONITORING WELL |
| ⊞ | WATER VALVE | ⊞ | STAND PIPE |
| ⊞ | WATER MANHOLE | ⊞ | FOUND REBAR |
| ⊞ | WATER RISER | ⊞ | FOUND MAG NAIL |
| ⊞ | IRRIGATION VALVE | ⊞ | FOUND BRASS CAP |
| ⊞ | WATER METER | ⊞ | GUARD BOLLARD |
| ⊞ | POWER POLE | ⊞ | SIGN (AS NOTED) |
| ⊞ | GUY ANCHOR | ⊞ | INDICATES GATE |
| ⊞ | POWER VAULT | ⊞ | SPOT ELEVATION |

- | | | | |
|-----|------------------|-----|---------------------|
| --- | EDGE OF PAVEMENT | --- | TOP OF RAIL |
| --- | LAKE LIMIT | --- | PAINT STRIPE |
| --- | EDGE OF CONCRETE | --- | FENCE |
| --- | EDGE OF GRAVEL | --- | ABOVE GROUND POWER |
| --- | SECTION LINE | --- | SANITARY SEWER |
| --- | 1/16 LINE | --- | STORM DRAIN/CULVERT |
| --- | PARCEL LINE | --- | BELOW GROUND POWER |
| --- | EASEMENT LINE | --- | GAS |
| --- | RIGHT OF WAY | --- | WATERLINE |
| --- | SITE BOUNDARY | | |

V1.8 16 OF 163	PARCEL 77 AUTO IMPORT TERMINAL				APPROVED:		SMD 03/15/2018		DAVID EVANS AND ASSOCIATES INC.		Port of Tacoma				
	TOPOGRAPHIC MAP AREA 8				CHECKED BY:		DATE:		2106 Pacific Ave #400		P.O. BOX 1837 TACOMA, WA 98401 (253)855-5441				
	CONTR/CONS:	070483	TOWNSHIP:	21N	RANGE:	03E	SECTION:	36	DIRECTOR ENG. DATE:	PROJ. ENGR DATE:	MARK:	REVISION:	BY:	APPR:	DATE:
	M. ID:	201020.01	DAT-HRZ:	WA83-SF	VERT:	MLLW 19.18' @ Tide 22 1930	PRINTED BY:	smd Mar 16, 2018	PORT ADDRESS:	ONE SITCUM PLAZA	TACOMA, WA 98401-1837				

THIS DRAWING IS THE PROPERTY OF THE PORT OF TACOMA AND SHALL NOT BE USED ON OTHER WORK, DISCLOSED, COPIED, IN WHOLE OR IN PART, WITHOUT WRITTEN PERMISSION

SEE SHEET 16

SEE SHEET 15

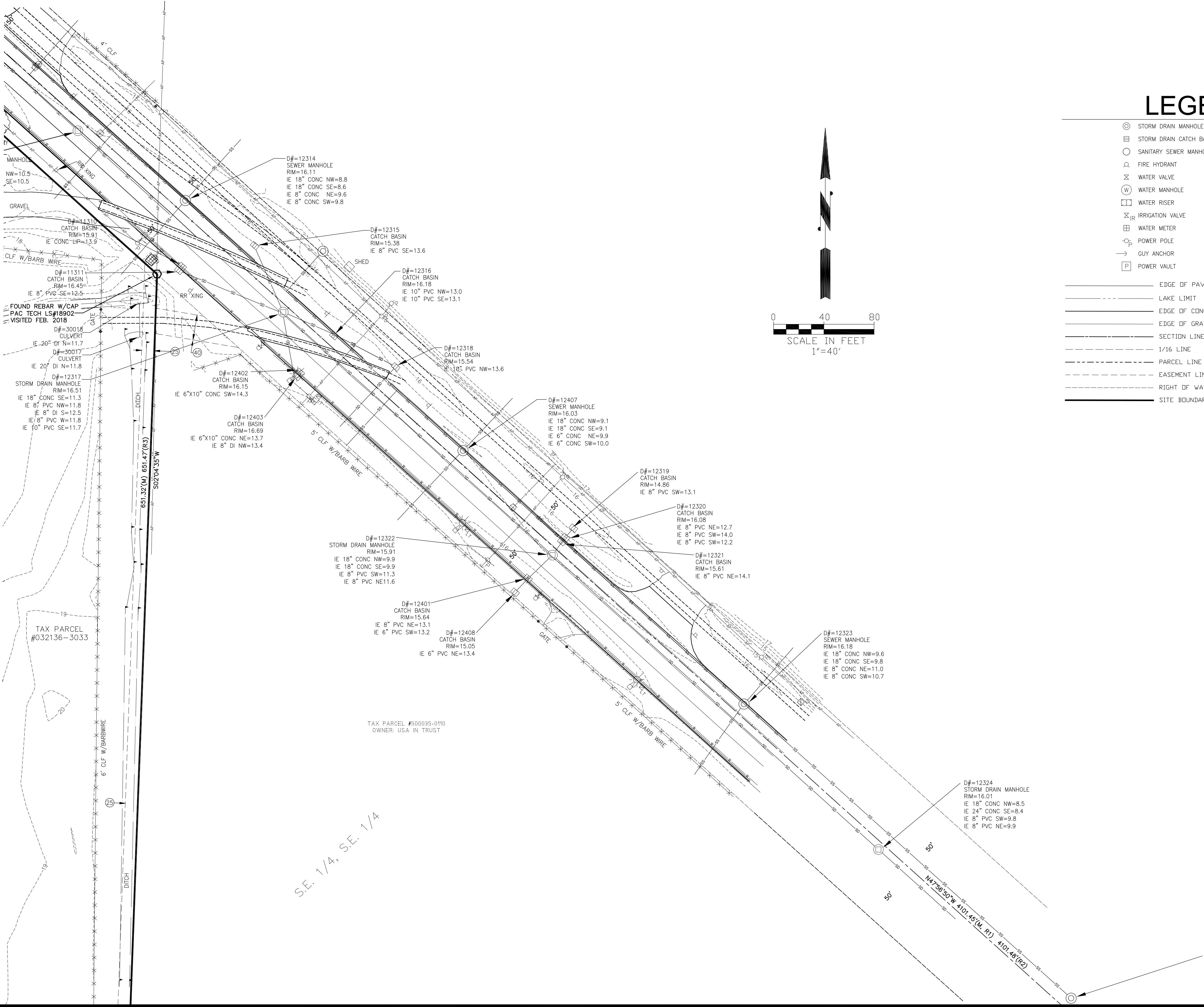

LEGEND

- | | |
|---------------------------|-----------------------|
| ⊙ STORM DRAIN MANHOLE | ⊠ POWER METER |
| ⊞ STORM DRAIN CATCH BASIN | ⊞ ELECTRIC CABINET |
| ○ SANITARY SEWER MANHOLE | ⊙ LIGHT POLE |
| ⊙ FIRE HYDRANT | ⊙ MONITORING WELL |
| ⊙ WATER VALVE | ⊙ STAND PIPE |
| ⊙ WATER MANHOLE | ⊙ FOUND REBAR |
| ⊞ WATER RISER | ⊙ FOUND MAG NAIL |
| ⊙ IRRIGATION VALVE | ⊙ FOUND BRASS CAP |
| ⊞ WATER METER | • GUARD BOLLARD |
| ⊙ POWER POLE | ⊞ SIGN (AS NOTED) |
| → GUY ANCHOR | • INDICATES GATE |
| ⊞ POWER VAULT | XXX SPOT ELEVATION |
| — EDGE OF PAVEMENT | — TOP OF RAIL |
| — LAKE LIMIT | — PAINT STRIPE |
| — EDGE OF CONCRETE | — FENCE |
| — EDGE OF GRAVEL | — ABOVE GROUND POWER |
| — SECTION LINE | — SANITARY SEWER |
| — 1/16 LINE | — STORM DRAIN/CULVERT |
| — PARCEL LINE | — BELOW GROUND POWER |
| — EASEMENT LINE | — GAS |
| — RIGHT OF WAY | — WATERLINE |
| — SITE BOUNDARY | |

V1.9 17 OF 163	PARCEL 77 AUTO IMPORT TERMINAL				APPROVED:		SMD 03/15/2018		DAVID EVANS AND ASSOCIATES INC		Port of Tacoma	
	TOPOGRAPHIC SURVEY AREA 9				CHECKED BY		DATE		2106 Pacific Ave #400		P.O. BOX 1837 TACOMA, WA 98401 (206) 388-5441	
	TOWNSHIP: 21N	RANGE: 03E	SECTION: 36	DIRECTOR ENG. DATE	PROJ. ENGR	DATE	REVISION:		BY:	DATE:		
	CONTR/CONS: 070483	DAT-HRZ: WA83-SF	VERT: MLLV 1918' @ Tide 22 1930	PRINTED BY: smd Mar 16, 2018	PORT ADDRESS: ONE SITCUM PLAZA	TACOMA, WA 98401-1837	MARK:		REVISION:	DATE:		

THIS DRAWING IS THE PROPERTY OF THE PORT OF TACOMA AND SHALL NOT BE USED ON OTHER WORK, DISCLOSED, COPIED, IN WHOLE OR IN PART, WITHOUT WRITTEN PERMISSION

LAND DESCRIPTION

PARCEL A
(PIERCE COUNTY TAX PARCEL NOS. 032136–3034, 032136–3037, 032136–3033, 032136–3013)
THAT CERTAIN PROPERTY SITUATED IN THE SOUTHWEST QUARTER OF THE SOUTHEAST QUARTER AND THE SOUTHWEST QUARTER OF THE SECTION 36, TOWNSHIP 21 NORTH, RANGE 3 EAST, W.M., PIERCE COUNTY, WASHINGTON, AS SHOWN ON A CERTAIN PIERCE COUNTY SURVEY RECORDED UNDER RECORDING NO. 8512030273, LYING SOUTHWESTERLY OF THE SOUTHERLY RIGHT OF WAY LINE OF TAYLOR WAY, MORE PARTICULARLY DESCRIBED AS FOLLOWS:

BEGINNING AT A POINT ON THE SOUTH LINE OF SAID SECTION 36, BEING THE SOUTHEAST CORNER OF THE SOUTHWEST QUARTER (THE SOUTH QUARTER CORNER) OF SAID SECTION 36;
THENCE NORTH 89°00'20" WEST, 163.91 FEET ALONG THE SOUTH LINE OF SAID SECTION 36;
THENCE NORTH 00°02'09" EAST, 416.30 FEET ALONG THE EAST LINE OF BONNEVILLE POWER ADMINISTRATION SUBSTATION SITE (BPA) PROPERTY RECORDED UNDER RECORDING NO. 1378605;
THENCE SOUTH 63°32'10" WEST, 211.50 FEET ALONG THE NORTHEASTERLY LINE OF SAID BPA'S PROPERTY;
THENCE CONTINUING ALONG THE NORTH LINE OF SAID BPA'S PROPERTY NORTH 89°57'51" WEST, 1172.22 FEET TO THE NORTHWEST CORNER OF SAID BPA PROPERTY, SAID POINT BEING THE NORTHEAST CORNER OF A TRACT OF LAND CONVEYED TO THE PORT OF TACOMA, RECORDED UNDER RECORDING NO. 1919462;
THENCE CONTINUING NORTH 89°57'51" WEST ALONG THE NORTH LINE OF SAID PORT OF TACOMA PROPERTY, 189.18 FEET; THENCE NORTH 47°16'01" WEST, 829.39 FEET ALONG THE NORTHEASTERLY PROPERTY LINE OF SAID PORT OF TACOMA PROPERTY TO THE EAST LINE OF A TRACT OF LAND CONVEYED TO THE PORT OF TACOMA, RECORDED UNDER RECORDING NO. 8110260223;
THENCE NORTH 01°14'50" EAST, 757.30 FEET PARALLEL WITH THE WEST LINE OF THE NORTHWEST QUARTER OF THE SOUTHWEST QUARTER OF SAID SECTION 36, TO THE SOUTHWEST CORNER OF A TRACT OF LAND CONVEYED TO KAISER ALUMINUM AND CHEMICAL CORPORATION BY DEEDS RECORDED UNDER RECORDING NOS. 8110260224 AND 1440041;
THENCE NORTH 00°00'00" EAST, 411.54 FEET ALONG THE WEST LINE OF SAID KAISER ALUMINUM'S PROPERTY, RECORDING NO. 8110260224, TO THE NORTHWEST CORNER OF SAID TRACT OF LAND;
THENCE NORTH 90°00'00" EAST, 1319.70 FEET ALONG THE NORTH LINE OF SAID PROPERTY, TO THE SOUTHERLY RIGHT OF WAY LINE OF TAYLOR WAY;
THENCE SOUTH 49°19'39" EAST, 678.23 FEET ALONG THE SOUTHERLY RIGHT OF WAY LINE OF SAID TAYLOR WAY, TO A BRASS PLUG MONUMENT AT THE INTERSECTION OF THE SOUTHERLY RIGHT OF WAY LINE OF TAYLOR WAY WITH THE NORTHERLY LINE OF THE SOUTH HALF OF THE SOUTH HALF OF THE NORTHEAST QUARTER OF THE SOUTHWEST QUARTER OF SAID SECTION 36, AS DESCRIBED IN RECORDING NO. 8110260224;
THENCE CONTINUING SOUTH 49°19'39" EAST, 1549.37 FEET ALONG THE SOUTHERLY RIGHT OF WAY LINE OF SAID TAYLOR WAY TO THE EAST LINE OF THE WEST HALF OF THE SOUTHWEST QUARTER OF THE SOUTHEAST QUARTER OF SAID SECTION 36;
THENCE SOUTH 00°43'04" WEST, 651.47 FEET ALONG THE EAST LINE OF THE WEST HALF OF SAID SUBDIVISION TO THE SOUTH LINE OF SECTION 36;
THENCE NORTH 88°42'41" WEST, 647.71 FEET ALONG THE SOUTH LINE OF SAID SECTION 36 TO THE SOUTH QUARTER CORNER OF SAID SECTION 36, TOWNSHIP 21 NORTH, RANGE 3 EAST OF THE W.M., AND THE POINT OF BEGINNING;

TOGETHER WITH A NON-EXCLUSIVE EASEMENT FOR THE PURPOSE OF PLACEMENT, OPERATION AND MAINTENANCE OF A DRAINAGE PIPE AS GRANTED BY INSTRUMENT RECORDED UNDER RECORDING NO. 9309220180.

PARCEL B
(PIERCE COUNTY TAX PARCEL NO. 032136–3036):
ALL THAT PORTION OF THE SOUTHWEST QUARTER OF THE SOUTHWEST QUARTER OF SECTION 36, TOWNSHIP 21 NORTH, RANGE 3 EAST, W.M., PIERCE COUNTY, WASHINGTON, LYING SOUTHERLY AND WESTERLY OF THE FOLLOWING DESCRIBED LINE:

BEGINNING AT A POINT ON THE WEST LINE OF SAID SUBDIVISION, SOUTH 00°35'06" WEST A DISTANCE OF 183.14 FEET FROM THE NORTHWEST CORNER THEREOF;
THENCE SOUTH 47°15'36" EAST A DISTANCE OF 1254.58 FEET TO A POINT;
THENCE SOUTH 89°57'10" EAST A DISTANCE OF 189.18 FEET TO A POINT;
THENCE SOUTH 00°02'50" WEST A DISTANCE OF 301.20 TO A MONUMENT ON THE SOUTH LINE OF SAID SUBDIVISION, SOUTH 89°36'30" EAST A DISTANCE OF 1122.07 FEET FROM THE SOUTHWEST CORNER THEREOF;
EXCEPT THAT PORTION LYING WITHIN THE PORT OF TACOMA ASSESSOR'S PLAT;
AND EXCEPT ANY PORTION LYING WITHIN ALEXANDER AVENUE;
AND EXCEPT OTHER PROPERTY CONVEYED TO THE CITY OF TACOMA.

SURVEY NOTES

- PURPOSE OF THIS SURVEY:** THIS SURVEY WAS COMPLETED FEBRUARY OF 2018 IN SUPPORT OF THE PORT OF TACOMA'S REDEVELOPMENT OF PARCEL 77 (THE OLD KAISER SITE) AND IS INTENDED TO BE USED FOR THIS PURPOSE. SPECIFIC INFORMATION SHOWN HEREON SHOULD BE VERIFIED AS TO ITS ACCURACY IF THIS SURVEY IS TO BE USED FOR PURPOSES OTHER THAN WHAT IT WAS INTENDED FOR.
- BASIS OF BEARING:** WASHINGTON COORDINATE SYSTEM, SOUTH ZONE, NAD83–2011 BASED ON PORT OF TACOMA SURVEY CONTROL POINTS 119, 178, AND GG AND THEIR COORDINATE VALUES SHOWN ON THE PORT'S MONUMENT NETWORK MAP, DATED DECEMBER 30, 2016.
- VERTICAL DATUM:** MLLW 1983–2001 EPOCH BASED ON PORT OF TACOMA SURVEY CONTROL POINTS 119, 178, AND GG AND THEIR ELEVATION VALUES SHOWN ON THE PORT'S MONUMENT NETWORK MAP, DATED DECEMBER 30, 2016.
- METHODOLOGY:** FIELD MEASUREMENTS FOR THIS SURVEY WERE PERFORMED USING A LEICA MS50 ELECTRONIC TOTAL STATION AND LEICA GS14 GPS RECEIVERS. THIS SURVEY COMPLIES WITH THE MINIMUM REQUIRED "ERROR OF CLOSURE" OF 1:10,000 FOR WASHINGTON STATE PLANE COORDINATES AS SET FORTH PER W.A.C. 332–130–090.
- MONUMENTATION VISITATION:** ALL SURVEY MONUMENTS AND OTHER SURVEY MARKERS SHOWN HEREON WERE VISITED DURING FEBRUARY OF 2018 UNLESS OTHERWISE INDICATED.
- CONTOUR INTERVAL:** 1 FOOT
- SUBSURFACE CONDITIONS:** WERE NOT EXAMINED OR CONSIDERED AS PART OF THIS SURVEY.
- SENSITIVE AREAS:** WERE NOT EXAMINED OR CONSIDERED AS PART OF THIS SURVEY.
- UNDERGROUND UTILITIES:** THE UNDERGROUND UTILITIES SHOWN HEREON ARE BASED ON UTILITY LOCATE MARKINGS PAINTED ON THE GROUND, SURFACE EVIDENCE OF UNDERGROUND UTILITIES, MEASUREMENTS TO UNDERGROUND STORM DRAINAGE AND SANITARY SEWER PIPES, AND RECORD DRAWINGS. NO GUARANTEE IS MADE THAT THE UNDERGROUND UTILITIES SHOWN COMPRISE ALL SUCH UTILITIES IN THE AREA, EITHER IN SERVICE OR ABANDONED, OR THAT THE UNDERGROUND UTILITIES ARE SHOWN IN THEIR EXACT LOCATION. THE UTILITIES ARE SHOWN AS ACCURATELY AS POSSIBLE FROM THE AVAILABLE INFORMATION.
- 1-800-424-5555:** MUST BE CALLED NOT LESS THAN 48 HOURS BEFORE BEGINNING EXCAVATION WHERE ANY UNDERGROUND UTILITIES MAY BE LOCATED. FAILURE TO DO SO COULD MEAN BEARING SUBSTANTIAL REPAIR COSTS (UP TO THREE TIMES THE COST OF REPAIRS TO THE SERVICE).

TITLE NOTES

(WFG NATIONAL TITLE INSURANCE COMPANY, ORDER NO. 17–138192, DATED DECEMBER 18, 2017, GUARANTEE NO. 3153353–2236694 USED FOR LAND DESCRIPTION AND EASEMENTS OF RECORD. NO FURTHER SEARCH OF INTO THE RECORD WAS REQUESTED OR PERFORMED.)

THE FOLLOWING NOTES PERTAIN TO SCHEDULE 'A' – EXCEPTIONS AS DISCLOSED WITHIN SAID REPORT.

- PARAGRAPH 1:** PERTAINS TO (A) UNPATENTED MINING CLAIMS; (B) RESERVATIONS OR EXCEPTIONS IN PATENTS OR IN ACTS AUTHORIZING THE ISSUANCE THEREOF; (C) INDIAN TREATY OR ABORIGINAL RIGHTS, INCLUDING, BUT NOT LIMITED TO, EASEMENTS OR EQUITABLE SERVITUDES; OR, (D) WATER RIGHTS, CLAIMS OR TITLE TO WATER, WHETHER OR NOT THE MATTERS EXCEPTED UNDER (A), (B), (C) OR (D) ARE SHOWN BY THE PUBLIC RECORDS.
- PARAGRAPH 2:** PERTAINS TO TAXES AND CHARGES, NEITHER OF WHICH AFFECT MATTERS DISCLOSED BY THIS SURVEY.
- PARAGRAPH 3:** PERTAINS TO UNRECORDED LEASEHOLDS, IF ANY, WHICH DOES NOT AFFECT MATTERS DISCLOSED BY THIS SURVEY.
- PARAGRAPH 4:** PERTAINS TO MATTERS AFFECTING SECURITY INTERESTS IN PERSONAL PROPERTY, WHICH DOES NOT AFFECT MATTERS DISCLOSED BY THIS SURVEY.
- PARAGRAPH 5:** PERTAINS TO LOCAL IMPROVEMENT ASSESSMENTS, IF ANY, LEVIED BY THE CITY OF TACOMA, WHICH DOES NOT AFFECT MATTERS DISCLOSED BY THIS SURVEY.
- PARAGRAPH 6:** PERTAINS TO NOTICE OF TAP OR CONNECTION CHARGES AS DISCLOSED BY INSTRUMENT FILED UNDER RECORDING NO.: 2864651 AND AMENDED BY NO.s 2881434 AND 8012010130. SEE SAID DOCUMENT FOR FULL PARTICULARS.
- PARAGRAPH 7:** PERTAINS TO POSSIBLE TAX LEVIED BY THE PUYALLUP TRIBAL GOVERNMENT, WHICH DOES NOT AFFECT MATTERS DISCLOSED BY THIS SURVEY.
- PARAGRAPH 8:** PERTAINS TO RESERVATIONS AND/OR EXCEPTIONS CONTAINED IN THE PATENT FROM THE UNITED STATES OF AMERICA OR THE STATE OF WASHINGTON, SEE SAID PATENTS FOR FULL PARTICULARS.
- PARAGRAPH 9:** PERTAINS TO EASEMENT RIGHTS AND MAINTENANCE AGREEMENTS, IF ANY, FOR UTILITIES WHICH MAY HAVE BEEN GRANTED IN VACATED STREETS AND ALLEYS PRIOR TO THEIR VACATION, NONE OF WHICH PERTAIN TO MATTERS DISCLOSED BY THIS SURVEY.
- PARAGRAPH 10:** PERTAINS TO PROVISIONS OF CHAPTER 45, OF THE SESSION LAW OF 1939 AND CHAPTER 73 OF THE SESSION LAWS OF 1955 OF THE STATE OF WASHINGTON, WHICH ARE CODIFIED AS RCW 53.25 ET SEQ., RELATING TO THE USE AND SALE OF THE PREMISES, NONE OF WHICH PERTAIN TO MATTERS DISCLOSED BY THIS SURVEY.
- PARAGRAPH 11:** PERTAINS TO ALL EXISTING OR FUTURE LOCAL, STATE AND FEDERAL LAWS, ORDINANCES, AND GOVERNMENTAL REGULATIONS RELATING TO ENVIRONMENTAL PROTECTION OR SUBSTANCES, MATERIALS AND WASTES, WHICH DOES NOT AFFECT MATTERS DISCLOSED BY THIS SURVEY.
- PARAGRAPH 12:** PERTAINS TO CONSENT DECREE NO. 90–2–06209–6, DATED JULY 11, 1990 AND STIPULATED FIRST AMENDMENT TO CONSENT AGREEMENT NO. 90–2–06209–6, DATED APRIL 30, 1992, WHICH DOES NOT AFFECT MATTERS DISCLOSED BY THIS SURVEY.
- PARAGRAPH 13:** PERTAINS TO DEPARTMENT OF ECOLOGY AMENDED ORDER D699W–1016A–01, SEE SAID DOCUMENT FOR FULL PARTICULARS.
- PARAGRAPH 14:** PERTAINS TO NATIONAL POLLUTION DISCHARGE ELIMINATION SYSTEM (N.P.D.E.S.) WASTE DISCHARGE PERMIT NO. WA–000093–1 ISSUED BY STATE OF WASHINGTON DEPARTMENT OF ECOLOGY, SEE SAID DOCUMENT FOR FULL PARTICULARS.
- PARAGRAPH 15:** PERTAINS TO AIR OPERATING PERMIT NO. 000093–1 ISSUED BY STATE OF WASHINGTON DEPARTMENT OF ECOLOGY, SEE SAID DOCUMENT FOR FULL PARTICULARS.
- PARAGRAPH 16:** PERTAINS TO RESERVATIONS CONTAINED IN INSTRUMENT RECORDED ON FEBRUARY 6, 1947, UNDER AUDITOR'S FILE NO. 1440041, REGARDING THE RIGHTS TO MACHINERY AND EQUIPMENT LOCATED ON THE PROPERTY AT THE TIME. SEE SAID DOCUMENT FOR FULL PARTICULARS.
- PARAGRAPH 17:** PERTAINS TO WASHINGTON STATE DANGEROUS WASTE INTERIM FACILITY PERMIT APPLICATION NO. WAD001882984. SEE SAID DOCUMENT FOR FULL PARTICULARS.
- PARAGRAPH 18:** SUBJECT TO SEWER, WATERLINE, ACCESS ROAD, AND RAILWAY EASEMENTS AND RESTRICTIONS AND THE TERMS AND CONDITIONS THEREOF AFFECTING A PORTION OF SAID PREMISES, AS DISCLOSED BY DOCUMENT RECORDED UNDER AUDITOR'S FILE NO. 1378605. UNITED STATES, DEPARTMENT OF ENERGY, AND BONNEVILLE POWER ADMINISTRATION RELEASES AND QUIT CLAIMS UNTO THE PORT OF TACOMA ALL ITS RIGHT, TITLE, AND INTEREST TO SAID EASEMENT FOR ACCESS ROAD BY DEED RECORDED UNDER RECORDING NO. 200607270719. SAID EASEMENTS ARE PLOTTED HEREON. IN SOME CASES ONLY THE CENTERLINE CAN BE PLOTTED BECAUSE NO WIDTH IS SPECIFIED. SEE SEE SAID DOCUMENT FOR FULL PARTICULARS.
- PARAGRAPH 19:** PERTAINS TO A RIGHT OF ACCESS TO ALEXANDER AVENUE AS DISCLOSED BY INSTRUMENT RECORDED UNDER AUDITOR'S FILE NO. 1919461, AND THE TERMS AND CONDITIONS THEREOF. SEE SAID DOCUMENTS FOR FULL PARTICULARS.
- PARAGRAPH 20:** SUBJECT TO A 150 FOOT WIDE ELECTRIC POWER TRANSMISSION OR COMMUNICATIONS FACILITIES EASEMENTS AND THE TERMS AND CONDITIONS THEREOF, TO THE BENEFIT OF CITY OF TACOMA DEPARTMENT OF PUBLIC UTILITIES, AS DISCLOSED BY INSTRUMENT RECORDED UNDER AUDITOR'S FILE NO. 1938328, AND AS PLOTTED HEREON.
- PARAGRAPH 21:** PERTAINS TO A 5 FOOT WIDE GAS PIPELINE EASEMENT AND THE TERMS AND CONDITIONS THEREOF, TO THE BENEFIT OF WASHINGTON NATURAL GAS AS DISCLOSED BY INSTRUMENT RECORDED UNDER AUDITOR'S FILE NO. 2139525. SURVEYOR'S NOTE: SAID EASEMENT IS LOCATED OUTSIDE THE BOUNDARIES OF THIS ALTA SURVEY AND DOES NOT ENCUMBER THE LAND DESCRIBED HEREON.
- PARAGRAPH 22:** PERTAINS TO 10 FOOT WIDE EASEMENT FOR THE RIGHT TO INSTALL AND MAINTAIN POLES, ANCHORS, EQUIPMENT, TRANSMISSION, DISTRIBUTION, COMMUNICATION, SERVICE AND GUY WIRES IN FAVOR OF PORT OF TACOMA, AS DISCLOSED BY INSTRUMENT RECORDED UNDER AUDITOR'S FILE NO. 2341850. SURVEYOR'S NOTE: SAID EASEMENT IS NO LONGER IN FORCE OR EFFECT BECAUSE IT NOW LIES WITHIN THE ALEXANDER AVENUE RIGHT-OF-WAY.
- PARAGRAPH 23:** PERTAINS TO A COVENANT AND THE TERMS AND PROVISIONS THEREOF FOR THE PURPOSE OF SANITARY TRUNK SEWERS (L.I.D. No. 3722), AS DISCLOSED BY INSTRUMENT RECORDED UNDER AUDITOR'S FILE NO. 2526942. SEE SAID DOCUMENT FOR FULL PARTICULARS. SURVEYOR'S NOTE: THE LAND DESCRIBED IN SAID DOCUMENT DOES NOT SITUATE WITHIN THE BOUNDARIES OF THIS ALTA SURVEY.
- PARAGRAPH 24:** SUBJECT TO AN EASEMENT FOR USE OF ACCESS ROAD TO THE TACOMA SUBSTATION SITE AND THE TERMS AND CONDITIONS THEREOF TO THE BENEFIT OF KAISER ALUMINUM AND CHEMICAL CORPORATION, AS DISCLOSED BY INSTRUMENT RECORDED UNDER AUDITOR'S FILE NO. 2718326, AND AS PLOTTED HEREON.
- PARAGRAPH 25:** SUBJECT TO A 10 FOOT WIDE EASEMENT TO INSTALL, REPAIR, AND REMOVE POLES, ANCHORS, EQUIPMENT, TRANSMISSION, DISTRIBUTION, AND GUY WIRES AND THE TERMS AND CONDITIONS THEREOF, TO THE BENEFIT OF CITY OF TACOMA, AS DISCLOSED BY INSTRUMENT RECORDED UNDER AUDITOR'S FILE NO. 2231101, AND AS PLOTTED HEREON.
- PARAGRAPH 26:** SUBJECT TO AN EASEMENT OF MULTIPLE WIDTHS FOR THE PURPOSE OF OF INSTALLING, REPAIRING, AND REMOVING POLES, ANCHORS, DISTRIBUTION, COMMUNICATION, GUY WIRES, EQUIPMENT AND THE TERMS AND CONDITIONS THEREOF, TO THE BENEFIT OF CITY OF TACOMA, AS DISCLOSED BY INSTRUMENT RECORDED UNDER AUDITOR'S FILE NO. 2236666, AND AS PLOTTED HEREON.
- PARAGRAPH 27:** SUBJECT TO AN EASEMENT OF VARYING WIDTHS FOR STORM SEWER AND THE TERMS AND PROVISIONS THEREOF TO THE BENEFIT OF KAISER ALUMINUM AND CHEMICAL CORPORATION, AS DISCLOSED BY INSTRUMENT FILED UNDER RECORDING NO. 8406250222, AND AS PLOTTED HEREON.
- PARAGRAPH 28:** PERTAINS TO MATTERS SET FORTH BY SURVEY RECORDED ON DECEMBER 3, 1985, FILED UNDER RECORDING NUMBER 8512030273. SAID DOCUMENT DOES NOT CONTAIN ANY ADDITIONAL ENCUMBRANCES, SEE SAID DOCUMENT FOR FULL PARTICULARS.
- PARAGRAPH 29:** PERTAINS TO NOTICE OF AREA USED FOR DANGEROUS WASTE AND THE TERMS AND PROVISIONS THEREOF, AS DISCLOSED BY DOCUMENT FILED UNDER RECORDING NO. 8703190375. THE LEGAL DESCRIPTION CONTAINED IN SAID DOCUMENT IS INSUFFICIENT TO PLOT THE EXACT LOCATION OF THE EASEMENT. THE APPROXIMATE LOCATION IS SHOWN HEREON.
- PARAGRAPH 30:** PERTAINS TO A 40 FOOT DRAINAGE EASEMENT AGREEMENT AND THE TERMS AND PROVISIONS THEREOF, BY AND BETWEEN ELF ATOCHEM NORTH AMERICA, INC. AND KAISER ALUMINUM AND CHEMICAL CORPORATION, AS DISCLOSED BY DOCUMENT FILED UNDER RECORDING NO. 9309220180, AND AS PLOTTED HEREON.
- PARAGRAPH 31:** SUBJECT TO NOTICE OF PRESENCE OF PAH COMPOUNDS AND RESTRICTION ON RESIDENTIAL USE AND THE TERMS AND PROVISIONS THEREOF AS DISCLOSED BY DOCUMENT FILED UNDER RECORDING NO. 9504250307, AND AS PLOTTED HEREON.
- PARAGRAPH 32:** PERTAINS TO TRACK CROSSING PERMIT AND THE TERMS AND PROVISIONS THEREOF TO THE BENEFIT OF WM DICKSON CO., AS DISCLOSED BY DOCUMENT FILED UNDER RECORDING NO. 200402060338. SEE SAID DOCUMENTS FOR FULL PARTICULARS. SURVEYOR'S NOTE: THE TRACK CROSSING PERMIT IS NOT LOCATED WITHIN THE BOUNDARIES OF THIS ALTA SURVEY.
- PARAGRAPH 33:** SUBJECT TO CRITICAL AREA NOTICE AND THE TERMS AND CONDITIONS THEREOF, AS DISCLOSED BY DOCUMENT FILED UNDER RECORDING NO. 200706210495, AND AS PLOTTED HEREON.
- PARAGRAPH 34:** SUBJECT TO CONVEYANCE OF WATER RIGHTS AND THE TERMS AND CONDITIONS THEREOF, TO THE BENEFIT OF CITY OF TACOMA DEPARTMENT OF PUBLIC UTILITIES, AS DISCLOSED BY INSTRUMENT FILED UNDER RECORDING NO. 200912070370. SEE SAID DOCUMENT FOR FULL PARTICULARS.
- PARAGRAPH 35:** SUBJECT TO AN ENVIRONMENTAL RESTRICTIVE COVENANT AND THE TERMS AND PROVISIONS THEREOF, AS DISCLOSED BY INSTRUMENT FILED UNDER RECORDING NO. 201704170625. SEE SAID DOCUMENT FOR FULL PARTICULARS. SAID DOCUMENT DOES NOT DEFINE THE EXACT LOCATION OF THE RESTRICTED AREA. THE APPROXIMATE LOCATION IS SHOWN HEREON.
- PARAGRAPH 36:** PERTAINS TO MATTERS SET FORTH BY SURVEY RECORDED ON AUGUST 22, 2017, FILED UNDER RECORDING NO. 201708225002. SEE SAID DOCUMENT FOR FULL PARTICULARS.
- PARAGRAPH 37:** PERTAINS TO ANY RESTRICTIONS ON THE USE OF ANY PORTION OF THE LAND SUBJECT TO SUBMERGENCE THAT DERIVE FROM THE RIGHTS OF THE PUBLIC AND RIPARIAN OWNERS TO USE ANY WATERS WHICH MAY COVER THAT PORTION.
- PARAGRAPH 38:** PERTAINS TO PARAMOUNT RIGHTS AND EASEMENTS OF THE PUBLIC, STATE, AND THE UNITED STATES FOR COMMERCE, NAVIGATION, RECREATION AND FISHERIES AND THE PRODUCTION OF POWER.
- PARAGRAPH 39:** PERTAINS TO RIGHTS OF STATE OF WASHINGTON TO THAT PORTION OF THE LAND, IF ANY, LYING IN THE BED OF PUGET SOUND, IF THAT WATERWAY IS NAVIGABLE.
- SURVEYOR'S NOTE:** BENEFICIARY OF A 20 FOOT WIDE EASEMENT FOR RAIL ROAD PURPOSES TO THE BENEFIT OF KAISER ALUMINUM AND CHEMICAL COMPANY, AND ITS SUCCESSOR'S, AS DISCLOSED BY INSTRUMENT FILED UNDER RECORDING NUMBER 9302110773, AND AS PLOTTED HEREON. SAID EASEMENT IS NOT CONTAINED IN THE TITLE REPORT.

GENERAL NOTES

- SITE ADDRESS:** 3400 TAYLOR WAY, TACOMA, WASHINGTON, 98401.
- FLOOD ZONE:** BY GRAPHIC PLOTTING ONLY, THIS ALTA SITE SITUATES IN FLOOD ZONES 'A' AND 'X' OF THE FLOOD INSURANCE RATE MAP NO. 53053C0188E, WHICH BEARS AN EFFECTIVE DATE OF MARCH 7, 2017. NO FIELD SURVEYING WAS PERFORMED TO DETERMINE THESE ZONES AND AN ELEVATION CERTIFICATE MAY BE NEEDED TO VERIFY THIS DETERMINATION OR APPLY FOR A VARIANCE FROM THE FEDERAL EMERGENCY MANAGEMENT AGENCY. ZONE 'A' IS DEFINED AS "NO BASE ELEVATIONS DETERMINED" AND ZONE 'X' IS DEFINED AS "AREAS OF 0.2% ANNUAL CHANCE OF FLOOD; AREAS OF 1% ANNUAL FLOOD WITH AVERAGE DEPTHS OF LESS THAN 1 FOOT OR WITH DRAINAGE AREAS LESS THAN 1 SQUARE MILE; AND AREAS PROTECTED BY LEVEES FROM 1% ANNUAL CHANCE OF FLOOD." FLOOD ZONES ARE SHOWN ON SHEET 3.
- GROSS LAND AREA:** THIS SITE CONTAINS 4,373,023 SQUARE FEET OR 100.39 ACRES, MORE OR LESS. PARCEL A = 4,187,164 SQ. FT. OR 96.12 ACRES, MORE OR LESS. PARCEL B = 185,859 SQ. FT. ± OR 4.27 ACRES, MORE OR LESS.
- ZONING:** THIS SITE IS GOVERNED BY CITY OF TACOMA LAND USE CODE, ZONE 'PMI' (PORT MARITIME AND INDUSTRIAL DISTRICT). USES: HEAVY INDUSTRIAL, WAREHOUSING, STORAGE, VEHICLE SERVICE & REPAIR
BULK RESTRICTIONS:
MAXIMUM LOT AREA: NONE
MAXIMUM HEIGHT LIMIT: 100 FEET
MINIMUM LOT WIDTH: NONE
FRONT YARD SETBACK: NONE
SIDE YARD SETBACK: NONE
REAR YARD SETBACK: NONE
MAXIMUM SETBACK: NONE
FLOOR AREA RATIO (FAR): NONE
- SUBSURFACE CONDITIONS:** WERE NOT EXAMINED OR CONSIDERED AS PART OF THIS SURVEY.
- SENSITIVE AREAS:** WERE NOT EXAMINED OR CONSIDERED AS PART OF THIS SURVEY.
- CEMETERY OR BURIAL GROUNDS:** NO OBSERVABLE EVIDENCE OF CEMETERY OR BURIAL GROUNDS WERE SITED.

CERTIFICATION

TO PORT OF TACOMA AND WFG NATIONAL TITLE INSURANCE COMPANY:

THIS IS TO CERTIFY THAT THIS MAP OR PLAT AND THE SURVEY ON WHICH IT IS BASED WERE MADE IN ACCORDANCE WITH THE 2016 MINIMUM STANDARD DETAIL REQUIREMENTS FOR ALTA/NSPS LAND TITLE SURVEYS, JOINTLY ESTABLISHED AND ADOPTED BY ALTA AND NSPS, AND INCLUDES ITEMS 1, 2, 3, 4, 5, 6a, 6b, 8, 11, 13, 18, 19, AND 20 OF TABLE A THEREOF. THE FIELDWORK WAS COMPLETED ON FEBRUARY 28, 2018.

Sean M. Douthett MARCH 15, 2017
SEAN M. DOUTHETT, PLS NO.36796 DATE

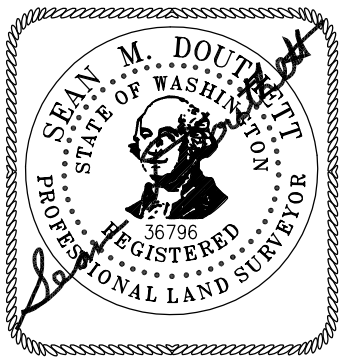

V2.0 18 OF 163	CONTR/CONS: 070483 M. ID: 201020.01 PHASE: 100% SET	PARCEL 77 AUTO IMPORT TERMINAL				APPROVED:		SMD 03/15/2018		 DAVID EVANS AND ASSOCIATES INC. 2106 Pacific Ave #400 Tacoma Washington 98402 Phone: 253.922.9760 P.O. BOX 1837 TACOMA, WA 98401 030385-5441
		SURVEY NOTES		CHECKED BY	DATE	PROJ. ENGR	DATE			
				DIRECTOR		ENG. DATE	PRINTED BY: smd Mar 16, 2018	PORT ADDRESS: ONE SITCUM PLAZA TACOMA, WA 98401–1837		

THIS DRAWING IS THE PROPERTY OF THE PORT OF TACOMA AND SHALL NOT BE USED ON OTHER WORK, DISCLOSED, COPIED, IN WHOLE OR IN PART, WITHOUT WRITTEN PERMISSION