



June 1, 2020

**TO: HOLDERS LIST**

**SUBJECT: 1701 PORT OF TACOMA ROAD BUILDING ROOF RE-COVER  
PROJECT NO. 101483.01 | CONTRACT NO. 071293**

**ADDENDUM NUMBER 03**

This addendum is issued to amend the following:

**PROCUREMENT PROCESS**

SHEET A4.0

Revise Detail 3 on Sheet A4.0-Details (Sheet 7 of 8) See attached.

.



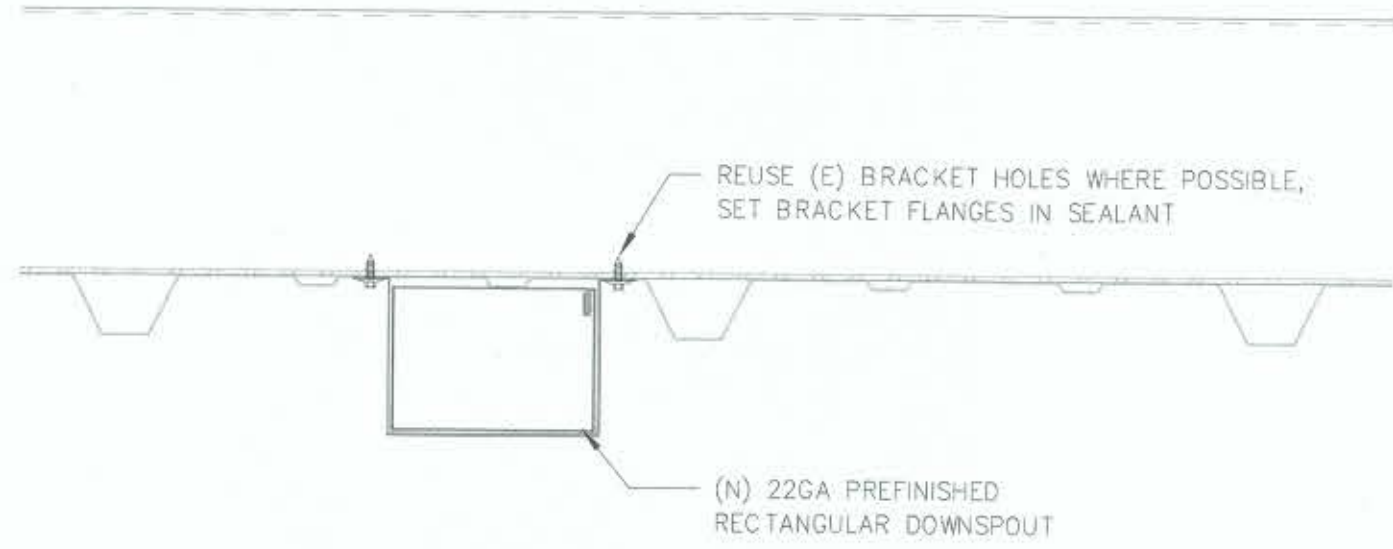

9 (N) 3" X 4" DOWNSPOUT  
3" = 1'-0"

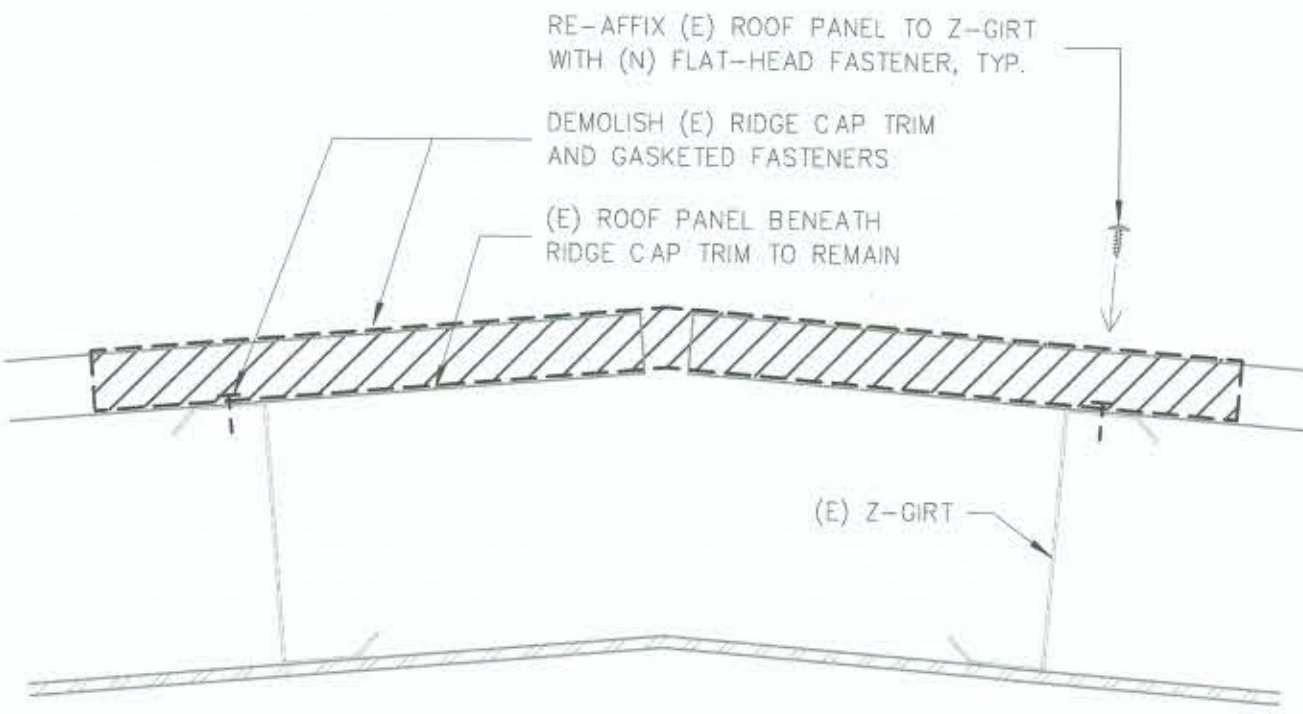

10 (E) RIDGE CAP DEMO  
3" = 1'-0"

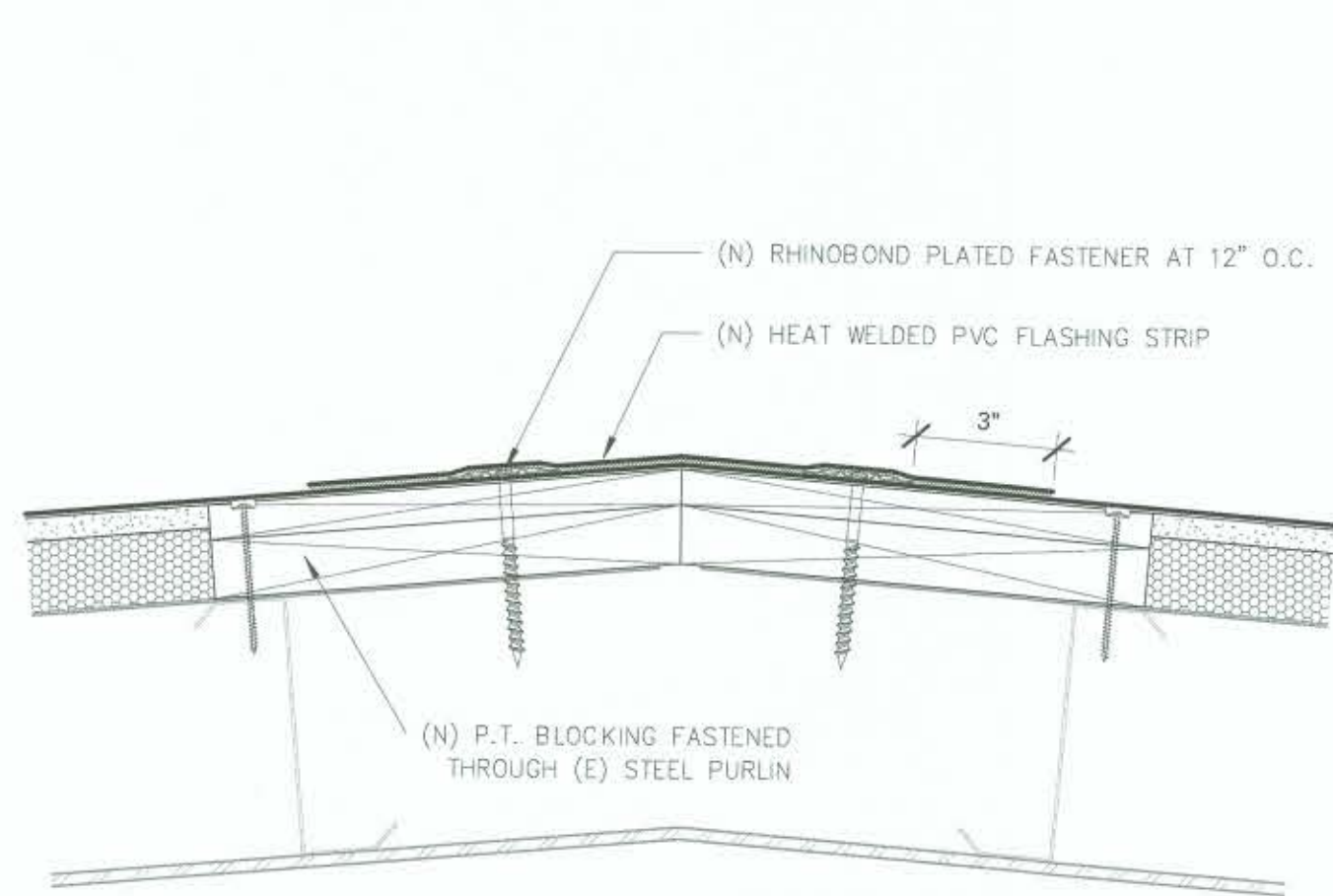

11 (N) RIDGE CAP  
3" = 1'-0"

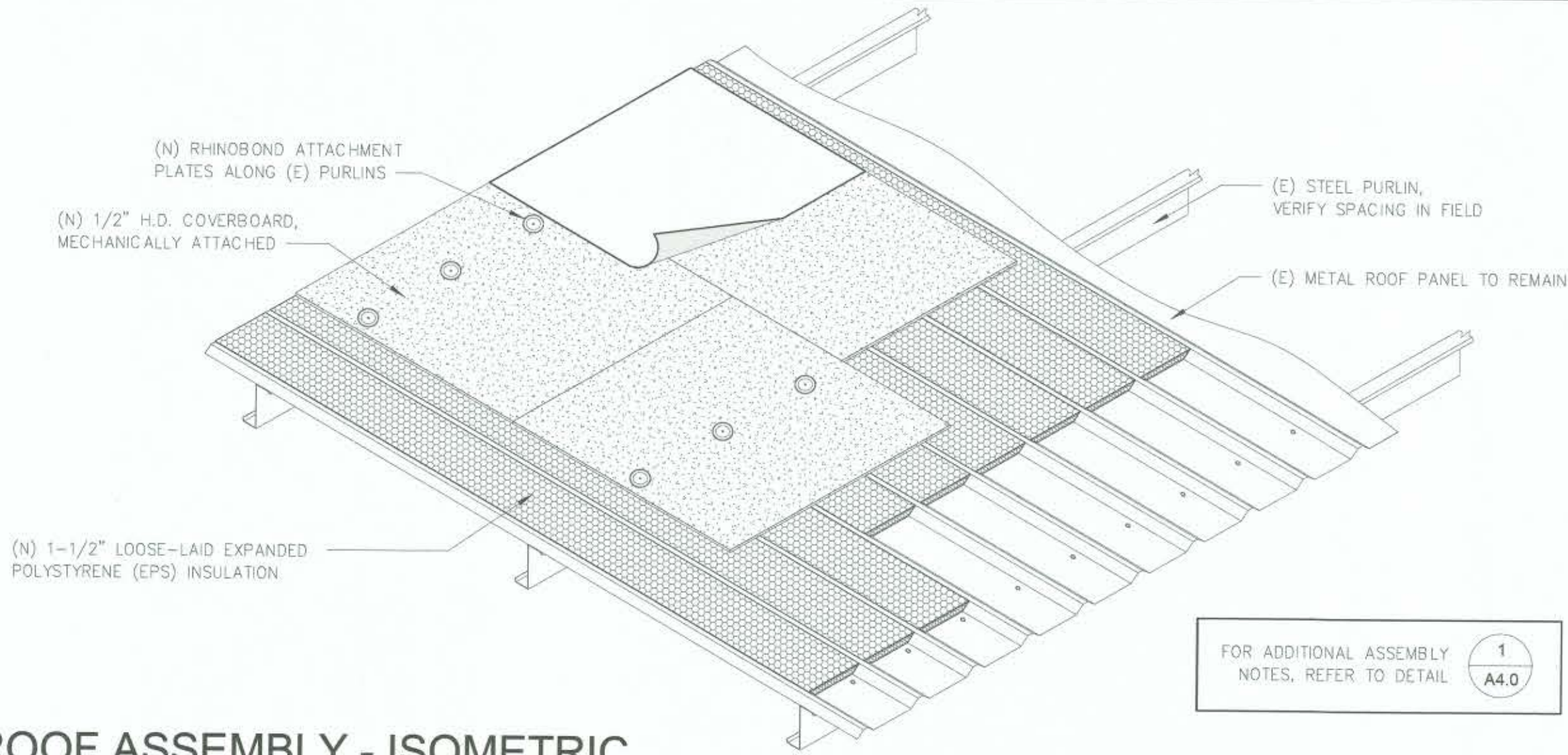

6 (N) ROOF ASSEMBLY - ISOMETRIC  
NTS

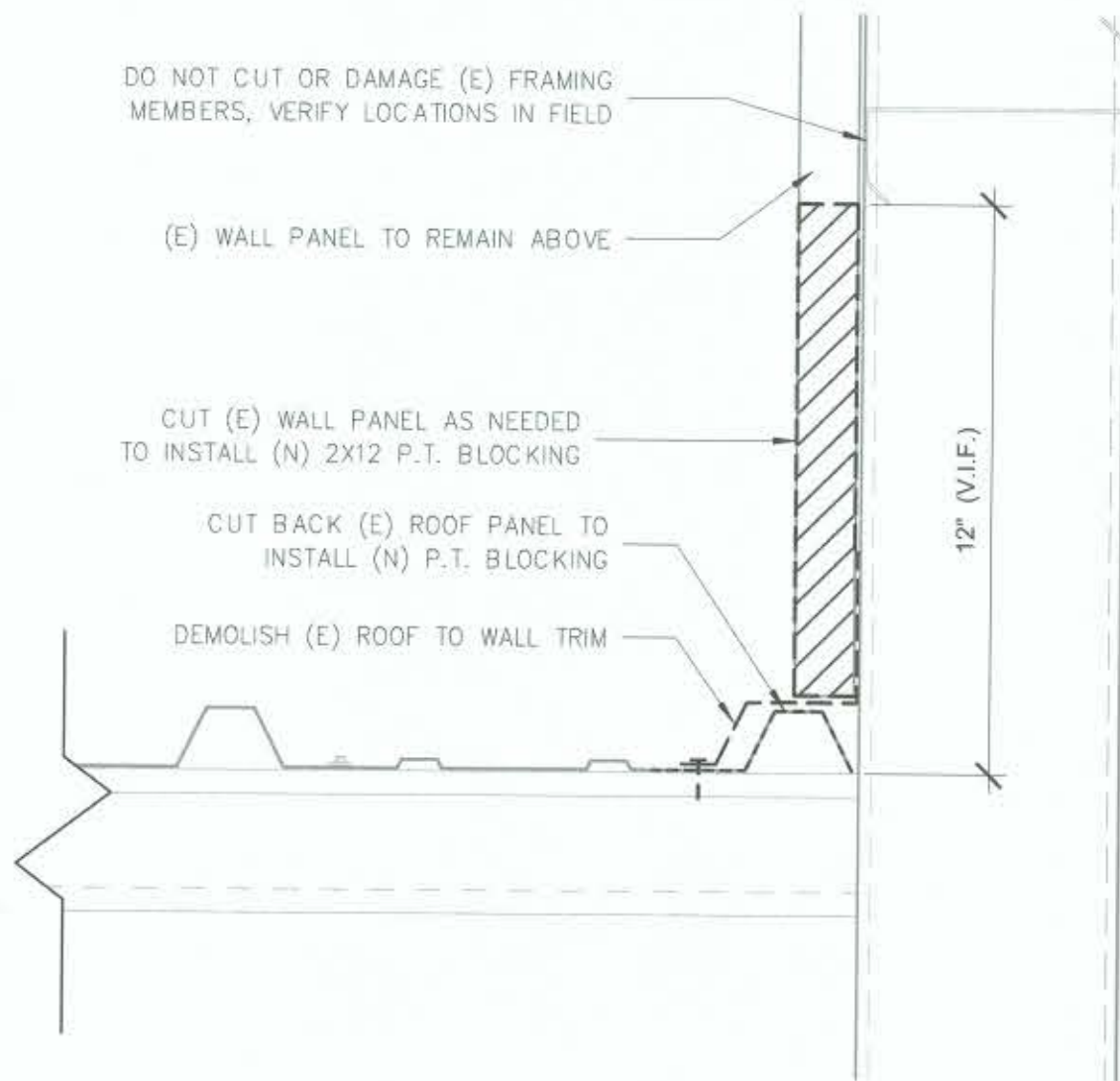

7 (E) ROOF TO WALL DEMO  
3" = 1'-0"

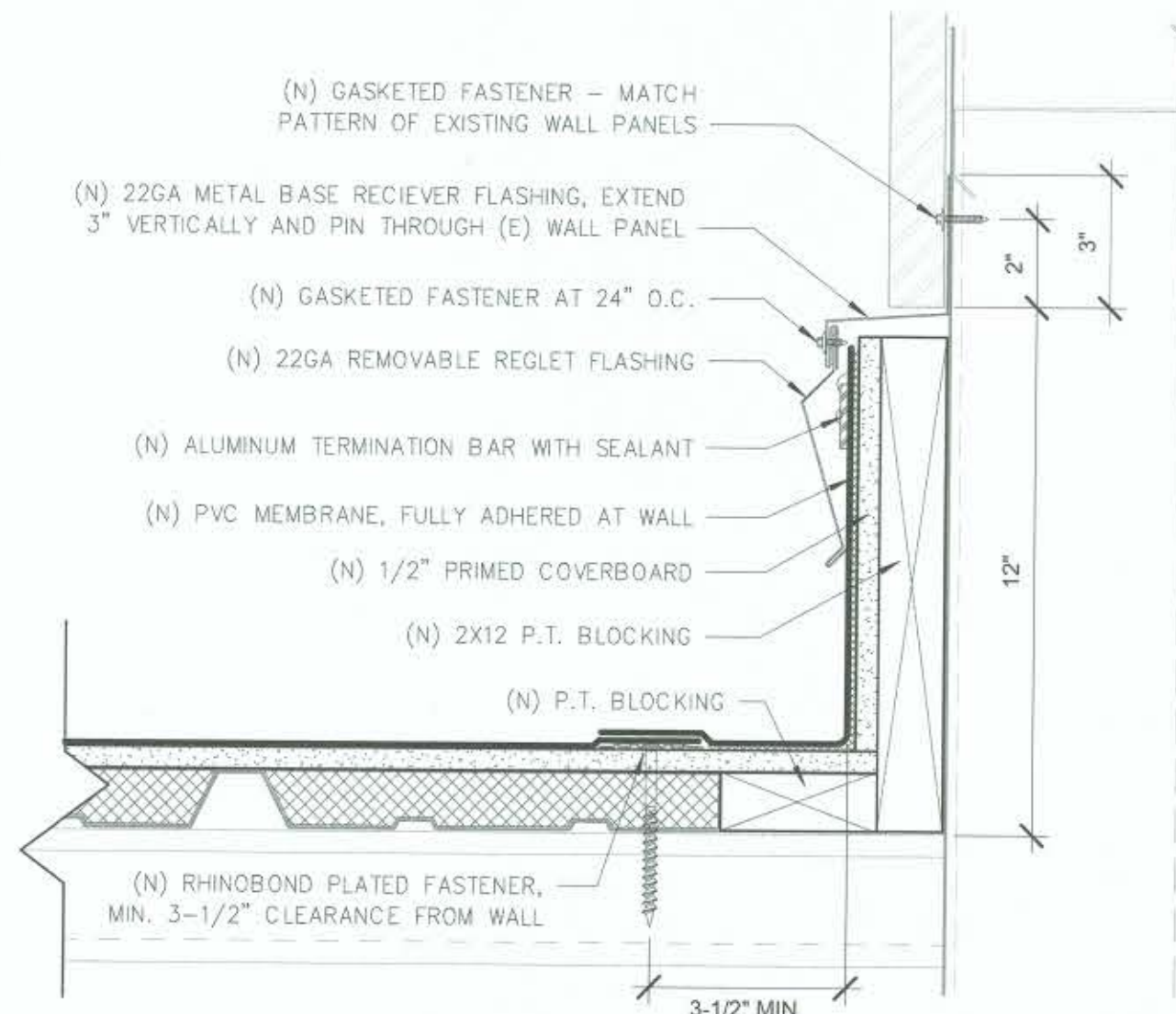

8 (N) ROOF TO WALL  
3" = 1'-0"

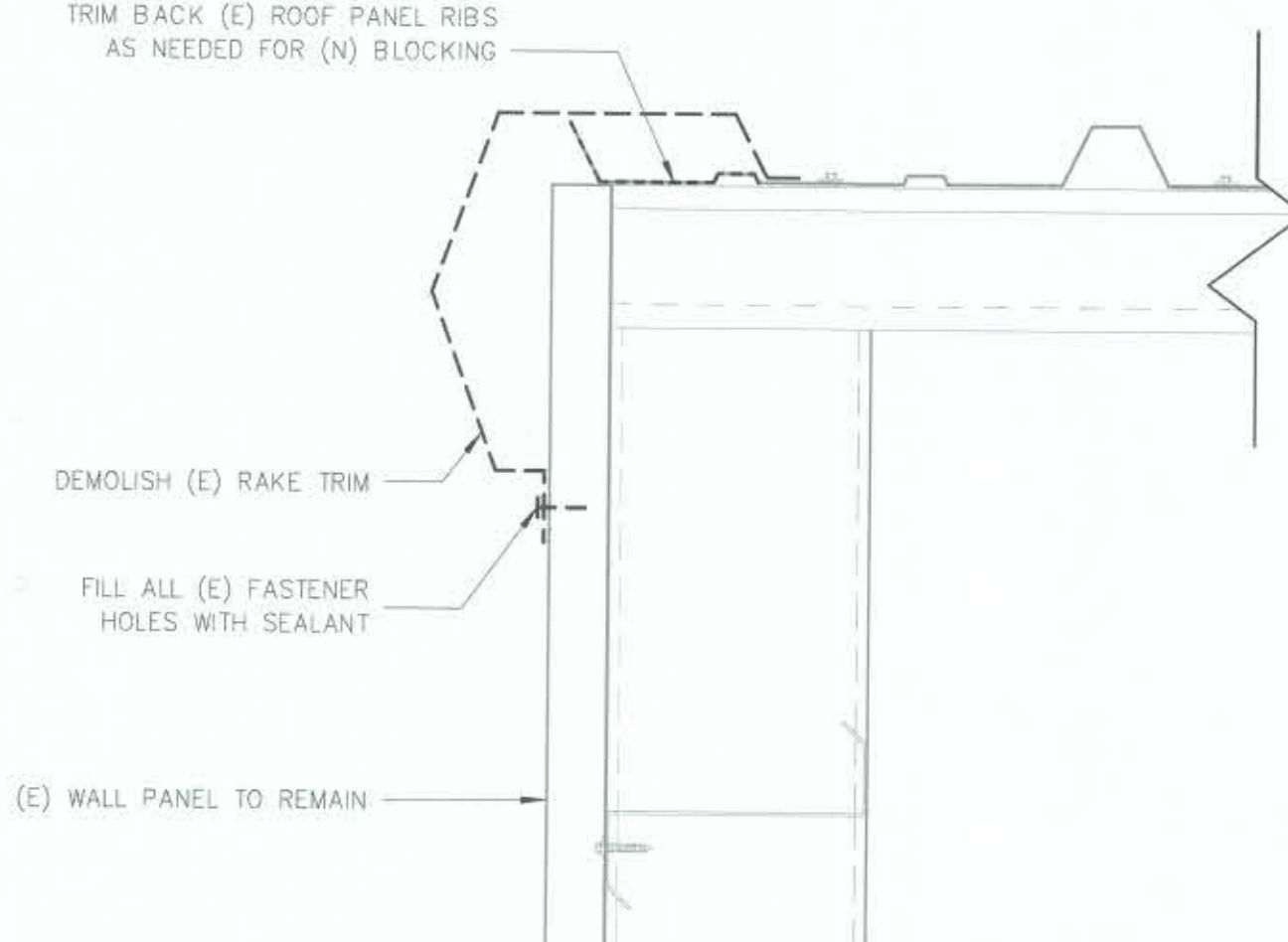

4 (E) RAKE EDGE DEMO  
3" = 1'-0"

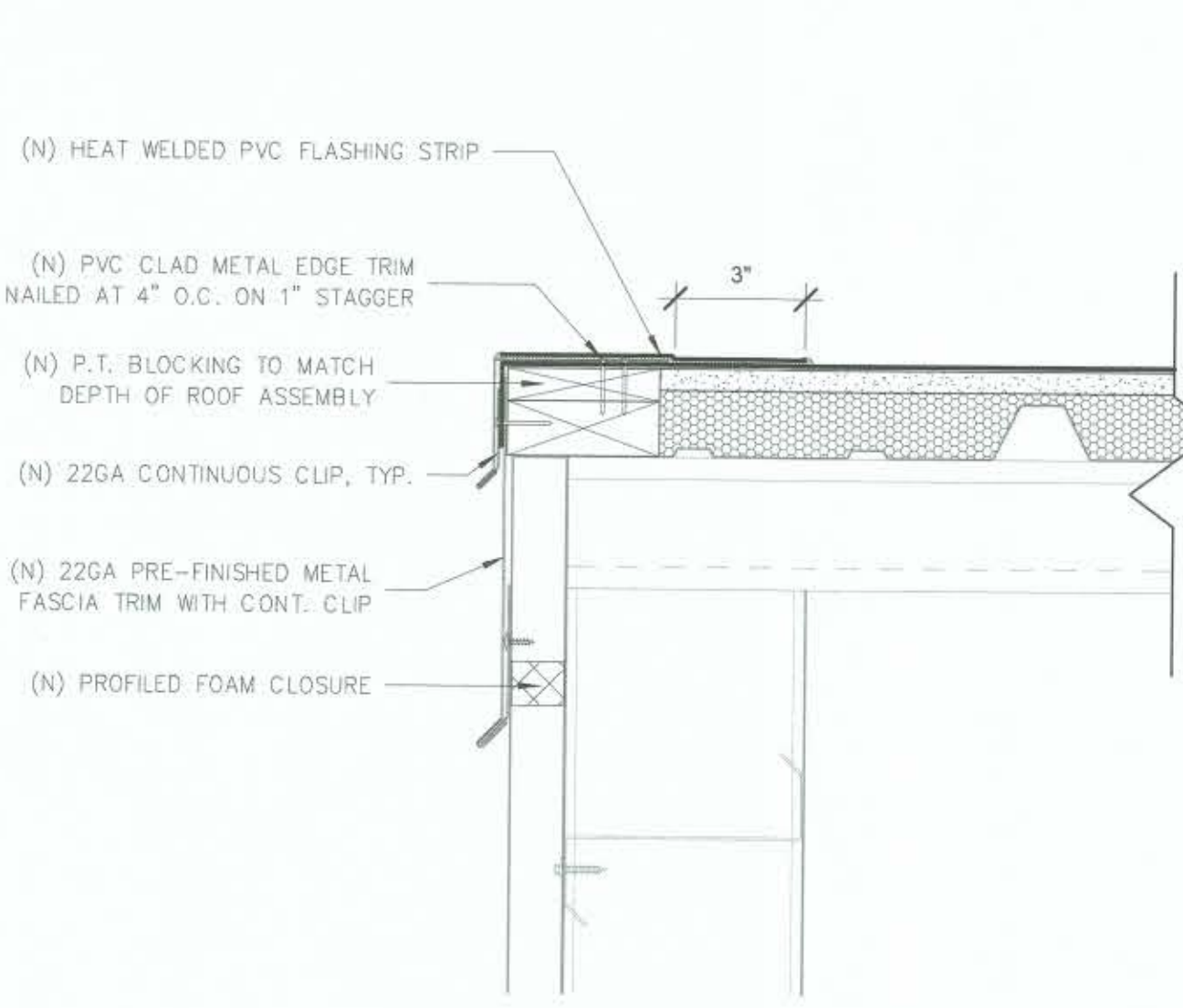

5 (N) RAKE EDGE  
3" = 1'-0"

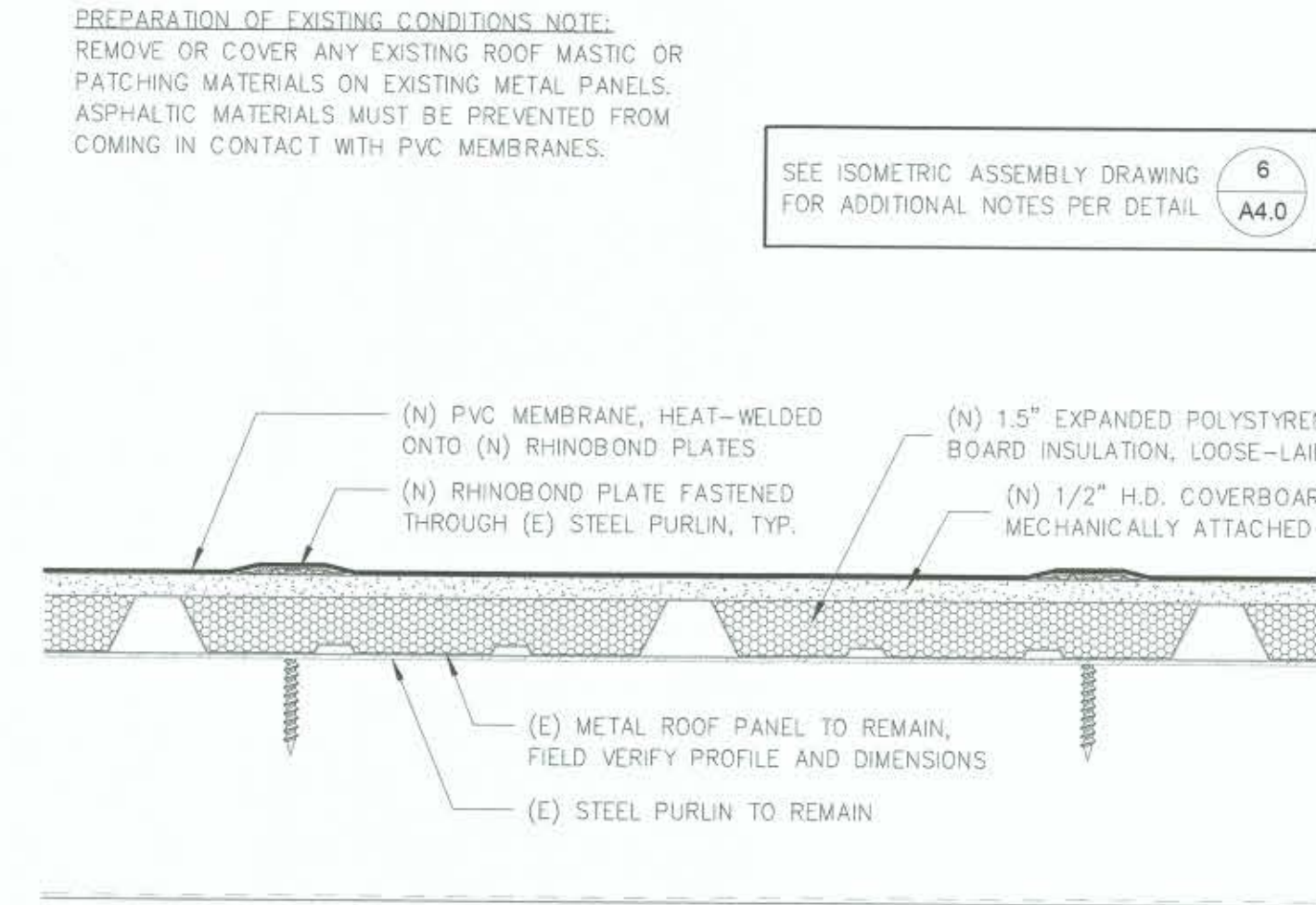

1 (N) ROOF ASSEMBLY - DETAIL  
3" = 1'-0"

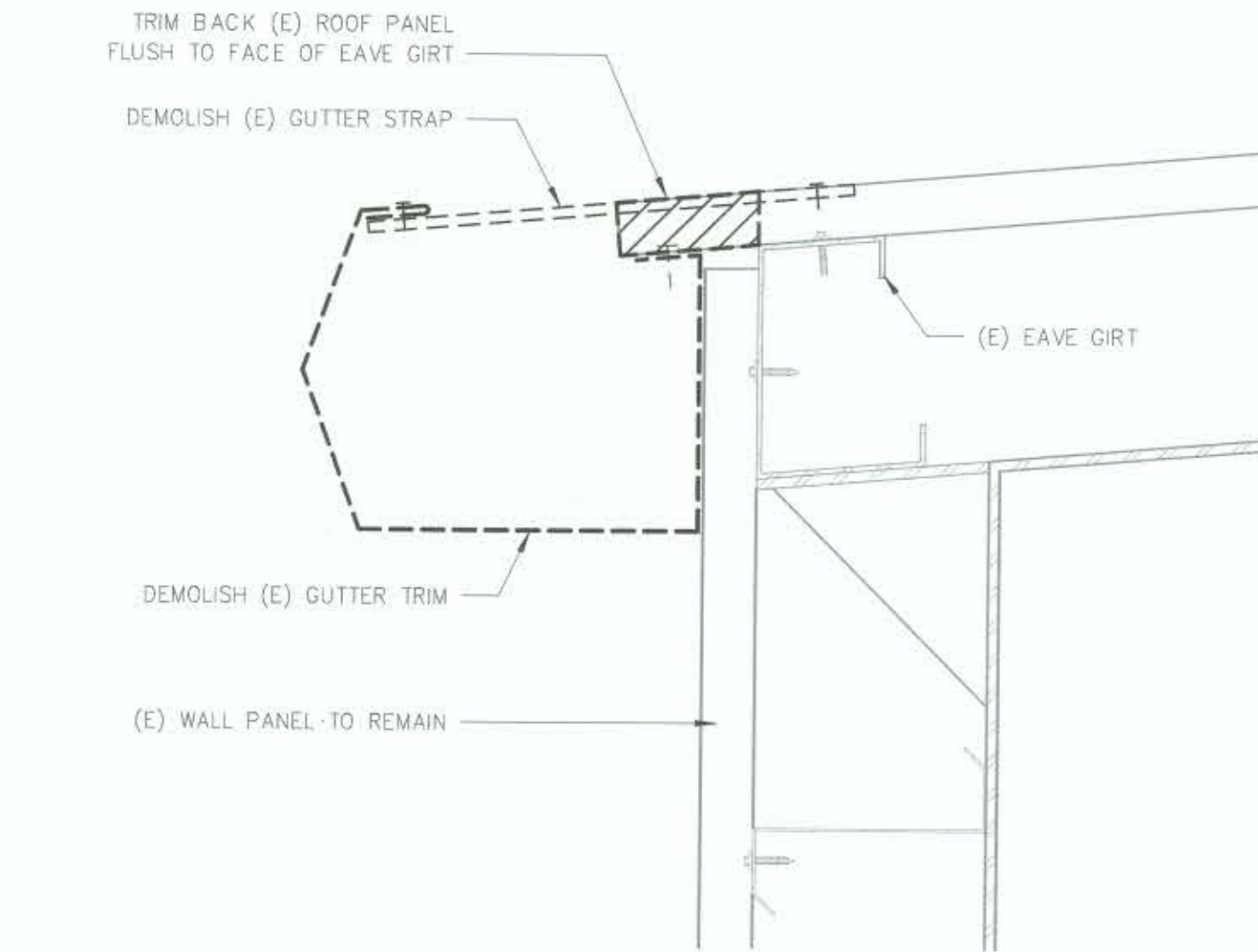

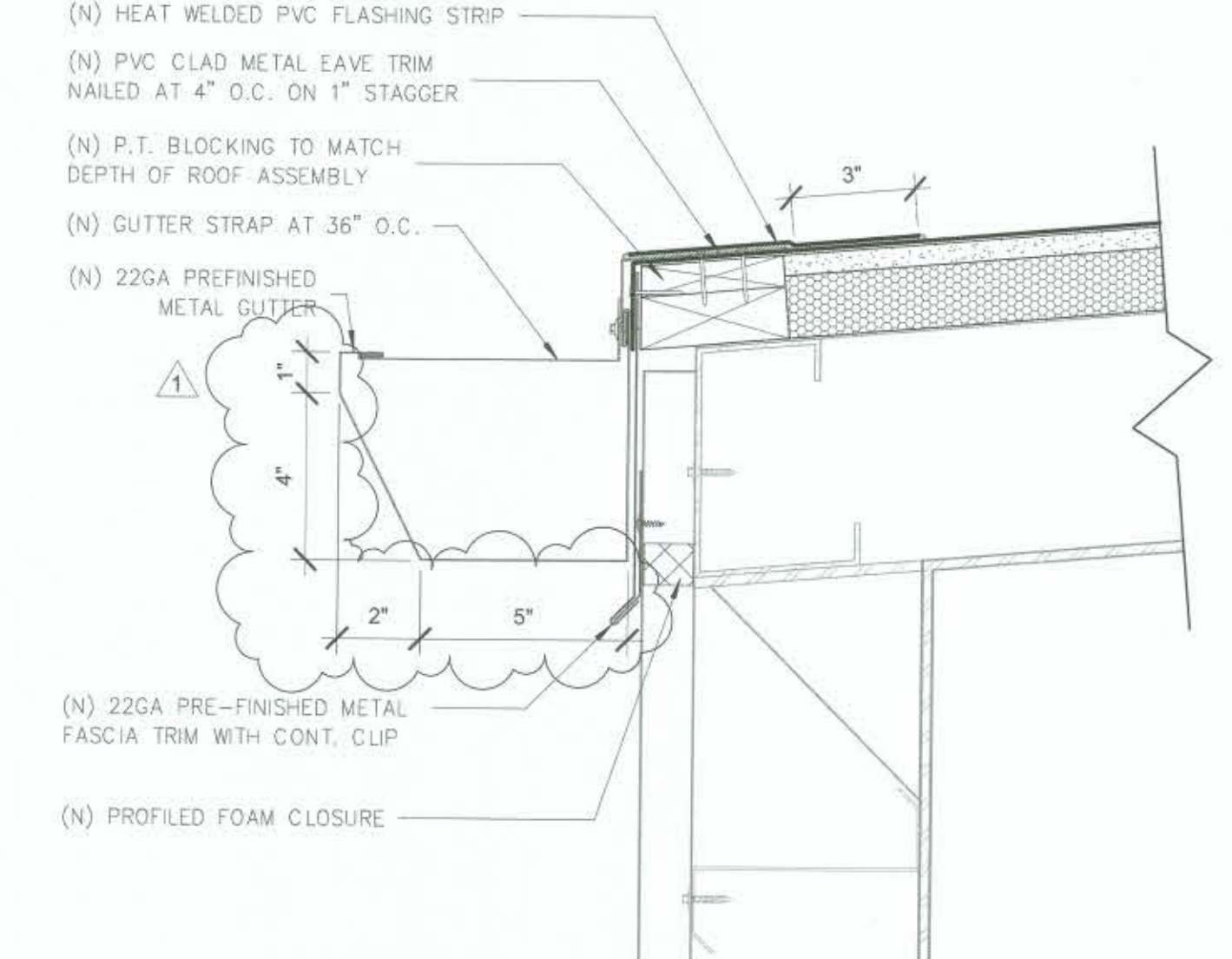

2 (E) GUTTER & EAVE DEMO  
3" = 1'-0"



3 (N) GUTTER & EAVE  
3" = 1'-0"

PREPARATION OF EXISTING CONDITIONS NOTE:  
REMOVE OR COVER ANY EXISTING ROOF MASTIC OR  
PATCHING MATERIALS ON EXISTING METAL PANELS.  
ASPHALTIC MATERIALS MUST BE PREVENTED FROM  
COMING IN CONTACT WITH PVC MEMBRANES.

SEE ISOMETRIC ASSEMBLY DRAWING  
FOR ADDITIONAL NOTES PER DETAIL

<b>6642</b> <b>A4.0</b> SHT # 7 OF # 8 CONTRACT/CONS: 071293 M. ID: 101483.01 PHASE: 100% BID SET	<b>1701 PORT OF TACOMA ROAD ROOF RE-COVER DETAILS</b>	APPROVED:  DIRECTOR EXG. DATE: 05/29/2020 PRINTED BY: JIM	CHECKED BY:  DATE: 05/29/2020	6273 REGISTERED ARCHITECT JERRY D. OSBORN STATE OF WASHINGTON	<b>OAI PS</b> Architecture & Planning 1011 SW KLIKITAT WAY, STE. 208 SEATTLE, WA 98134   (206) 631-8442 P.O. BOX 1827 TACOMA, WA 98401-1827	
		MARK: 1 REVISION: 1 DIMENSIONS UPDATED: JIM	BY: JIM DATE: 05/29/2020			

THIS DRAWING IS THE PROPERTY OF THE PORT OF TACOMA AND SHALL NOT BE USED ON OTHER WORK, DISCLOSED, COPIED, IN WHOLE OR IN PART, WITHOUT WRITTEN PERMISSION